

# **Pinneberger Schachclub von 1932 e.V.**



**Winterturnier**

**1997**

# Pinneberger Winterturnier 1997

## Meisterklasse

### Rubach – Junker [B01]

1.e4 d5 2.exd5 Sf6 3.d4 Sxd5 4.Sf3 Lg4 5.Le2 e6 6.0-0 Ld6 7.h3 Lxf3 8.Lxf3 c6 9.c4 Sf4 10.Sc3 0-0 11.Se4 Lc7 12.g3 Sg6 13.h4 Se7 14.Le3 Sf5 15.Dd3 Sd7 16.Tad1 De7 17.Tfe1 Tfd8 18.Db3 La5 19.Te2 Db4 20.Dc2 De7 21.Lf4 Tac8 22.Lg4 Te8 23.c5 Sf8 24.Lg5 f6 25.Lxf5 fxg5 26.Sd6 gxh4 27.Sxc8 Txc8 28.De4 Te8 29.Dxh4 Df7 30.De4 Dh5 31.Lg4 Dg5 32.a3 Lc7 33.b4 h5 34.Lh3 Lxg3 35.fxg3 Dxg3+ 36.Dg2 Dxa3 37.Tf1 Dd3 38.Tf4 Dc3 39.Df1 g5 40.Tfe4 1-0

### v.Riesen – Jarnuczak [B12]

1.e4 c6 2.d4 d5 3.e5 Lf5 4.Sf3 e6 5.Le2 c5 6.c4 dxc4 7.Lxc4 a6 8.0-0 b5 9.Ld3 Lxd3 10.Dxd3 c4 11.De4 Dd5 12.De2 Se7 13.Sc3 Dc6 14.Sg5 Sd5 15.f4 g6 16.f5 gxf5 17.Dh5 Ta7 18.a3 h6 19.Ld2 Tg8 20.Sf3 Sd7 21.Tf2 S7b6 22.Se2 Td7 23.Te1 Sa4 24.Tb1 Sab6 25.Sg3 c3 26.bxc3 Sc4 27.a4 Sxd2 28.Sxd2 Sxc3 29.axb5 axb5 30.Te1 Txd4 31.Sxf5 exf5 32.e6 Tg6 33.Dxf5 Tdg4 34.exf7+ Kd8 35.Te8+ Kc7 36.Tc8+ Kb6 37.Txc6+ Kxc6 38.Dc8+ 1-0

### Bokelbrink – Menk [C42]

1.e4 e5 2.Sf3 Sf6 3.Sxe5 d6 4.Sf3 Sxe4 5.d4 d5 6.Ld3 Le7 7.0-0 Sc6 8.Te1 Lg4 9.c3 f5 10.Db3 0-0 11.Sbd2 Kh8 12.Lb5 Sxd2 13.Sxd2 Ld6 14.Sf1 f4 15.f3 Ld7 16.Ld3 Dh4 17.Ld2 Se7 18.Te2 c5 19.Dxb7 Lc6 20.Da6 c4 21.Txe7 Lxe7 22.Dxc6 cxd3 23.Dxd5 Tab8 24.b3 g5 25.Le1 Dh6 26.De4 Dg7 27.Dxd3 h5 28.Td1 Tb6 29.c4 Tg6 30.Lc3 Lf6 31.Sd2 g4 32.Se4 Tg8 33.Sxf6 gxf3 34.Dxf3 Txg2+ 35.Kf1 Dxf6 36.d5 Tg1+ 37.Ke2 T8g2+ 38.Kd3 Txd1+ 39.Dxd1 1-0

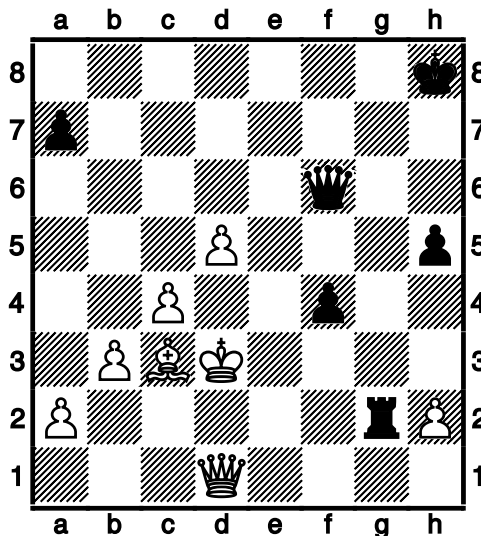

### Delion – Nonnenmacher [B02]

1.e4 Sf6 2.e5 Sd5 3.c4 Sb6 4.c5 Sd5 5.Sc3 Sxc3 6.dxc3 d6 7.Db3 Sc6 8.Sf3 e6 9.cxd6 cxd6 10.Lf4 Dc7 11.Lb5 Ld7 12.exd6 Lxd6 13.Lxd6 Dxd6 14.Td1 De7 15.0-0 0-0 16.Sd4 Sxd4 17.Txd4 Lxb5 18.Dxb5 Tad8 19.Tfd1 Txd4 20.Txd4 Td8 21.Txd8+ Dxd8 22.g3 b6 23.a4 Kf8 24.b4 Dd2 25.Dc6 Ke7 26.h4 h6 27.a5 bxa5 28.Dc5+ Kf6 29.bxa5 a6 30.c4 g5 31.hxg5+ hxg5 32.Kg2 Dc3 33.Dc7 De5 34.Dd8+ 1/2-1/2

# Pinneberger Winterturnier 1997

---

## Thomaschke – Kuhn [C05]

1.e4 e6 2.d4 d5 3.Sd2 Sf6 4.e5 Sfd7 5.f4 c5 6.Sgf3 Sc6 7.Ld3 cxd4 8.Sb3 Sc5 9.Sxc5 Lxc5 10.a3 Da5+ 11.Ld2 Db6 12.b4 Le7 13.0-0 Ld7 14.De1 a6 15.Dg3 g6 16.Df2 Sa7 17.Sxd4 Sb5 18.Le3 Sxd4 19.Lxd4 Dc7 20.Kh1 Lb5 21.f5 gxf5 22.g4 Kd7 23.gxf5 Tac8 24.De3 h6 25.a4 Lxd3 26.cxd3 Dc2 27.Tf2 Dc6 28.b5 axb5 29.axb5 Dxb5 30.fxe6+ fxe6 31.Tb2 Dc6 32.Tb6 Dc2 33.Dh3 Tc6 34.Txb7+ Ke8 35.Dh5+ Kd8 36.Ta8+ Tc8 37.Lb6+ 1-0

## Junker – Kuhn [B12]

1.e4 c6 2.d4 d5 3.e5 Lf5 4.Ld3 Lxd3 5.Dxd3 Da5+ 6.Ld2 Da6 7.Dxa6 Sxa6 8.Se2 e6 9.0-0 Se7 10.f4 h5 11.a3 Sf5 12.Sbc3 Sc7 13.b4 Kd7 14.Sd1 Tc8 15.Se3 Sa8 16.Sxf5 exf5 17.Sc3 Sb6 18.Sd1 Sc4 19.Lc1 Ke6 20.Se3 Sb6 21.Ld2 Sa4 22.c4 b5 23.cxd5+ cxd5 24.Tac1 Le7 25.Txc8 Txc8 26.Tc1 Txc1+ 27.Lxc1 Sb6 28.Sc2 Sc4 29.Kf1 Sb6 30.Ke2 Kd7 31.Kd3 Kc6 32.Ld2 Sd7 33.Se1 Sf8 34.Sf3 Se6 35.Sg5 Lxg5 36.fxg5 f4 37.h4 Kd7 38.Lc3 Sf8 39.Ke2 Ke6 40.Kf3 Kf5 41.Le1 Se6 42.Lc3 Sd8 43.La1 Sc6 44.g6 fxg6 45.g3 fxg3 46.Kxg3 Sd8 47.Lc3 Ke4 48.Lb2 Kd3 49.Kf3 Se6 50.La1 g5 51.hxg5 g6 52.Kg3 Sxg5 53.Kh4 0-1

## Nonnenmacher – Thomaschke [A26]

1.c4 g6 2.Sc3 Lg7 3.g3 d6 4.Lg2 e5 5.d3 Sc6 6.Sf3 f5 7.Lg5 Sf6 8.Sd5 Le6 9.Db3 Tb8 10.e3 0-0 11.Sh4 Dd7 12.0-0 Se8 13.e4 Sd4 14.Dd1 Lxd5 15.exd5 f4 16.Sf3 1/2-1/2

## Menk – Delion [C88]

1.e4 e5 2.Sf3 Sc6 3.Lb5 a6 4.La4 Sf6 5.0-0 b5 6.Lb3 Le7 7.Te1 0-0 8.a4 Lb7 9.d4 Sxd4 10.Sxd4 exd4 11.e5 Se4 12.Dg4 d5 13.axb5 axb5 14.Txa8 Lxa8 15.f3 Sc5 16.Lh6 Se6 17.Ld2 g6 18.Lh6 Te8 19.f4 Lf8 20.Lxf8 Txf8 21.c3 c5 22.Sd2 h5 23.Dg3 c4 24.Ld1 h4 25.Df2 dxc3 26.bxc3 d4 27.f5 dxc3 28.Sxc4 bxc4 29.fxe6 fxe6 30.De2 Dd2 31.Lc2 Kg7 32.Le4 Lxe4 0-1

## Jarnuczak – Bokelbrink [B33]

1.e4 c5 2.Sf3 Sc6 3.d4 cxd4 4.Sxd4 Sf6 5.Sc3 e5 6.Sdb5 d6 7.Lg5 a6 8.Sa3 b5 9.Lxf6 gxf6 10.Sd5 f5 11.Lxb5 axb5 12.Sxb5 Ta7 13.Sxa7 Sxa7 14.c3 Sc6 15.Df3 f4 16.g3 h5 17.a4 Lh6 18.Dd3 Kf8 19.b4 h4 20.a5 Lg5 21.g4 Kg7 22.a6 Se7 23.Ta5 Sxd5 24.Txd5 Dc7 25.Txd6 Le7 26.Td5 Lxa6 27.b5 Lc8 28.f3 Le6 29.Kd2 Ta8 30.Tc1 Db6 31.Txe5 Ta2+ 32.Tc2 Lc4 0-1

## Rubach – v.Riesen [B23]

1.e4 c5 2.Sc3 Sc6 3.g4 d6 4.d3 g6 5.Lg2 Lg7 6.Le3 Da5 7.Ld2 Dd8 8.g5 Le6 9.Sge2 h6 10.h4 hxg5 11.hxg5 Txh1+ 12.Lxh1 Tb8 13.a4 Sd4 14.Tb1 Lg4 15.Le3 Da5 16.Kf1 Lxe2+ 17.Sxe2 Dxa4 18.b3 Dd7 19.Sf4 e6 20.Dd2 Se7 21.c3 Sb5 22.d4 cxd4 23.cxd4 e5 24.dxe5 dxe5 25.Sd5 Sxd5 26.exd5 Lf8 27.Te1 Kd8 28.Dd3 Tc8 29.Ld2 Ld6 30.Lg2 Sd4 31.Lh3 Sf5 32.Ta1 a6 33.Kg1 Kc7 34.Ta4 Th8 35.Lg4 Kb8 36.Le3 Db5 37.La7+ Ka8 38.Dxb5 axb5 39.Ta5 b6 40.Lxb6+ Kb7 41.Txb5 Ka6 42.Le2 Tb8 43.Tb4+ Kb7 44.Lc5+ Kc7 45.Lxd6+ Sxd6 46.Txb8 Kxb8 47.f3 Kc7 48.Kf2 Kb6 49.b4 Sf5 50.Ld3 Se7 51.Lc4 Sc8 52.Ld3 Kc7 53.Lc4 Kd6 54.Ke3 Sb6 55.Lb3 Sc8 56.Ke4 Sb6 57.Kd3 Sa8 58.Lc4 Sb6 59.Kc3 Sc8 60.Kb3 Kc7 1/2-1/2

## v.Riesen – Junker [C42]

1.e4 e5 2.Sf3 Sf6 3.Sxe5 d6 4.Sf3 Sxe4 5.d4 d5 6.Ld3 Ld6 7.0-0 Lg4 8.h3 Lh5 9.c4 c6 10.Te1 0-0 11.Lxe4 dxe4 12.Txe4 Sd7 13.Sc3 Df6 14.g4 Tfe8 15.De2 Kf8 16.Lg5 Dg6 17.Te1 f5 18.Te6 Df7 19.gxh5 Dxh5 20.Txe8+ 1-0

## Bokelbrink – Rubach [B98]

1.e4 c5 2.Sf3 d6 3.d4 cxd4 4.Sxd4 Sf6 5.Sc3 a6 6.Lg5 e6 7.f4 Le7 8.Df3 h6 9.Lh4 g5 10.fxg5 Sfd7 11.0-0-0 Se5 12.De2 hxg5 13.Lg3 Sbd7 14.Sf3 Dc7 15.Dd2 Sxf3 16.gxf3 Se5 17.Le2 b5 18.a3 Tb8 19.h4 gxh4 20.f4 Sg6 21.f5 Se5 22.Tdf1 Lf6 23.fxe6 hxg3 24.Sd5 1-0

# Pinneberger Winterturnier 1997

---

## Delion – Jarnuczak [B17]

1.e4 c6 2.d4 d5 3.Sc3 dxe4 4.Sxe4 Sd7 5.Lc4 Sgf6 6.Sg5 e6 7.Se2 h6 8.Sf3 Sb6 9.Lb3 c5 10.c3 Ld7 11.Se5 Dc7 12.Lf4 Ld6 13.dxc5 Lxc5 14.Sxf7 Lxf2+ 15.Kf1 Dc5 16.Sd6+ Ke7 17.Sxb7 Df5 18.Dd6+ Ke8 19.Kxf2 Se4+ 20.Ke1 Dg4 21.De5 1-0

## Thomaschke – Menk [B06]

1.e4 g6 2.d4 c6 3.Sc3 d6 4.f4 d5 5.e5 h5 6.Sf3 Lg4 7.Le3 Db6 8.Tb1 e6 9.h3 Lxf3 10.Dxf3 Lb4 11.Lf2 Se7 12.a3 Lxc3+ 13.Dxc3 Sd7 14.Ld3 h4 15.b3 Sf5 16.0-0 Tc8 17.Tfd1 Dc7 18.De1 c5 19.c4 dxc4 20.Lxc4 Sxd4 21.Lxd4 cxd4 22.Tbc1 Db6 23.Lxe6 Txc1 24.Txc1 Sc5 25.Lc4 0-0 26.b4 Sa4 27.e6 d3+ 28.Kh1 Dd4 29.exf7+ Kg7 30.De5+ Dxe5 31.fxe5 d2 32.Tf1 Sb2 33.Lb3 Td8 34.Ld1 Sxd1 35.Txd1 Kxf7 36.Kg1 Ke6 37.Kf1 Kxe5 38.Ke2 Kf4 39.Tf1+ Kg3 40.Tf3+ Kxg2 0-1

## Kuhn – Nonnenmacher [D03]

1.d4 c5 2.c3 Sf6 3.Sf3 e6 4.Lg5 d5 5.e3 Le7 6.Se5 0-0 7.Ld3 Sbd7 8.f4 Sxe5 9.fxe5 Se4 10.Lxe7 Dxe7 11.0-0 f5 12.Lxe4 dxe4 13.Sa3 b6 14.Da4 Ld7 15.Db3 b5 16.Sc2 c4 17.Da3 Df7 18.Da5 g5 19.g3 Dh5 20.Tf2 Tf7 21.Taf1 Taf8 22.Se1 f4 23.gxf4 gxf4 24.Tg2+ Kh8 25.exf4 e3 26.Dc7 Lc8 27.Dd6 Lb7 28.Tg3 Df5 29.Txe3 Tg7+ 30.Tg3 Tfg8 31.Tf2 De4 32.Kf1 Txg3 33.hxg3 Txg3 34.Df8+ Tg8 35.Df6+ Tg7 36.Df8+ Tg8 37.Df6+ Tg7 38.Dxe6 Tg1+ 39.Kxg1 Dh1# 0-1

## Junker – Nonnenmacher [B07]

1.e4 Sf6 2.Sc3 d6 3.d4 g6 4.Lg5 c6 5.Dd2 h6 6.Lxf6 exf6 7.0-0-0 Lg7 8.Sf3 0-0 9.h3 b5 10.Ld3 a5 11.The1 Sd7 12.Df4 Sb6 13.e5 fxe5 14.dxe5 d5 15.Dg3 b4 16.Se2 c5 17.Sf4 c4 18.Le4 Lb7 19.e6 Df6 20.exf7+ Txf7 21.Lxg6 Dxf4+ 22.Dxf4 Txf4 23.Te7 La6 24.Tde1 Sa4 25.Se5 b3 26.Lf7+ Txf7 27.Sxf7 bxa2 28.Kd2 c3+ 0-1

## Menk – Kuhn [D31]

1.d4 c6 2.c4 d5 3.Sf3 e6 4.Sc3 dxc4 5.a4 Lb4 6.g3 Sd7 7.Lg2 Sgf6 8.0-0 0-0 9.Sd2 Sb6 10.e3 a5 11.Dc2 e5 12.dxe5 Sg4 13.Td1 De7 14.Lf1 Sxe5 15.Sa2 Lg4 16.Sxb4 Lxd1 17.Sxc6 Lxc2 18.Sxe7+ Kh8 19.b3 cxb3 20.Lb2 Tfd8 21.Sxb3 Lxb3 22.Lxe5 Sc4 23.Ld4 Sd2 24.Le2 Le6 25.Td1 Sb3 26.Lb6 Txd1+ 27.Lxd1 Ta6 28.Lc7 Lc4 29.Lf3 b5 30.axb5 Lxb5 31.Sd5 Tc6 32.h4 Sd2 33.Lg2 Tc1+ 34.Kh2 Sf1+ 35.Lxf1 Lxf1 36.Lxa5 Tc5 37.Lc3 Txd5 38.Ld4 0-1

## Jarnuczak – Thomaschke [E92]

1.d4 Sf6 2.c4 g6 3.Sc3 Lg7 4.e4 d6 5.Sf3 0-0 6.Le2 e5 7.dxe5 dxe5 8.Dxd8 Txd8 9.Lg5 Te8 10.Sd5 Sxd5 11.cxd5 c6 12.Lc4 cxd5 13.Lxd5 Sc6 14.Lxc6 bxc6 15.0-0 Tb8 16.b3 f5 17.Sd2 f4 18.f3 Lf8 19.Lh4 a5 20.Tac1 La6 21.Tfd1 Lb4 22.Sb1 g5 23.Lxg5 Te6 24.Td8+ Txd8 25.Lxd8 Ld3 26.a3 Ld6 27.Lxa5 Lb8 28.Lb6 Td6 29.a4 La6 30.Sc3 Kf7 31.a5 Ke8 32.Sa4 Lb5 33.Sc5 Td2 34.Ta1 Ld6 35.a6 Lxc5+ 36.Lxc5 1-0

## Rubach – Delion [C55]

1.e4 e5 2.Sf3 Sc6 3.Lc4 Sf6 4.d4 exd4 5.Sg5 d5 6.exd5 De7+ 7.Le2 Sxd5 8.0-0 Lf5 9.Te1 0-0-0 10.Lh5 Se3 11.fxe3 Dxg5 12.e4 Dh4 13.g3 Df6 14.exf5 Lc5 15.Kg2 Se5 16.Lf4 Sc4 17.De2 d3 18.cxd3 The8 19.Dxe8 Txe8 20.Txe8+ Kd7 21.Te2 Sxb2 22.Le5 Dxf5 23.Lxb2 Dxh5 24.Te5 Dd1 25.Sc3 Dd2+ 26.Te2 Dg5 27.Tf1 f6 28.Tf3 Ld4 29.Se4 Dd5 30.Lxd4 Dxd4 31.Sf2 Dd5 32.Se4 Dd4 33.Tf5 b6 34.Tf4 Dd5 35.Tf3 ½-½

## v.Riesen – Bokelbrink [B31]

1.e4 c5 2.Sf3 Sc6 3.Lb5 g6 4.0-0 Lg7 5.c3 Db6 6.Sa3 a6 7.Lxc6 Dxc6 8.d4 cxd4 9.cxd4 d5 10.Se5 Lxe5 11.dxe5 dxe4 12.Le3 Le6 13.De2 b5 14.Tac1 Db7 15.b3 h5 16.Sc2 Sh6 17.Sd4 Lg4 18.Db2 Sf5 19.e6 f6 20.h3 Sxd4 21.Lxd4 Lf5 22.Lxf6 exf6 23.Dxf6 Th7 24.De5 Td8 25.Tc5 Dg7 26.Df4 Dd4

# Pinneberger Winterturnier 1997

---

27.Tc6 e3 28.Dxd4 Txd4 29.fxe3 Td2 30.Tf4 Te7 31.Txa6 Tc7 32.e4 Td4 33.Tb6 b4 34.g4 hxg4  
35.hxg4 Txe4 36.Txe4 Lxe4 37.Txb4 Ld5 38.Tb8+ Ke7 39.Tg8 Kf6 40.Tb8 Tc1+ 41.Kf2 Lxe6 42.a4  
Ta1 43.Tb5 Ta3 44.g5+ Ke7 45.Tb7+ Kd6 46.Tb6+ Ke5 47.Tb5+ Kf4 48.Tb6 Ta2+ 49.Ke1 Lf5  
50.Tb8 Kxg5 0-1

## Bokelbrink – Junker [C42]

1.e4 e5 2.Sf3 Sf6 3.Sxe5 d6 4.Sf3 Sxe4 5.d4 d5 6.Ld3 Ld6 7.0-0 Lg4 8.h3 Lf5 9.c4 dxc4 10.Lxe4  
Lxe4 11.Te1 f5 12.Sg5 0-0 13.Se6 Dd7 14.Sxf8 Lxf8 15.Sc3 Ld3 16.Le3 Sc6 17.Da4 Df7 18.f4 a6  
19.Tac1 Sb4 20.Lf2 c6 21.a3 Sc2 22.Te5 Ld6 23.Da5 Lxe5 24.dxe5 Dd7 25.Sa4 Sd4 26.Sb6 Se2+  
27.Kh2 De7 28.Dc5 Sxc1 29.Sxa8 Dd8 30.Sb6 Df8 31.Dd6 Le4 32.Lc5 De8 33.e6 1-0

## Delion – v.Riesen [B74]

1.e4 c5 2.Sf3 d6 3.d4 cxd4 4.Sxd4 Sf6 5.Sc3 g6 6.Le2 Lg7 7.Le3 0-0 8.0-0 Sc6 9.Sb3 Le6 10.f4  
Dc8 11.Kh1 Td8 12.Lf3 d5 13.exd5 Sb4 14.Ld4 Sbx5 15.Sxd5 Sxd5 16.Lxg7 Kxg7 17.Dd4+ Sf6  
18.De5 Ld5 19.Tac1 e6 20.c4 Lxf3 21.Txf3 Dxc4 22.h3 Dd5 23.Tc7 b6 24.Sc1 Dd1+ 25.Kh2 Td5  
26.Dc3 Dd2 27.Dxd2 Txd2 28.Sd3 Sd5 29.Tb7 Tc2 30.Se5 Tc7 31.Txc7 Sxc7 32.Td3 Sd5 33.Kg3  
Tc8 34.a3 Tc2 35.b4 a5 36.bxa5 bxa5 37.Tb3 a4 38.Tb7 Tc7 39.Txc7 Sxc7 40.Sc4 Sb5 41.Kf3 Kf6  
42.Sb6 Sxa3 43.Sxa4 e5 44.Sc5 exf4 45.Kxf4 g5+ 46.Ke4 Sb5 47.Sd7+ Kg7 48.Kf5 h6 49.Ke5 Sc3  
50.Sf6 Se2 51.Sd5 Sg3 52.Se3 Kg6 53.Sd5 h5 54.Se7+ Kg7 55.Sf5+ Sxf5 56.Kxf5 f6 57.g3 Kf7  
58.h4 g4 59.Ke4 Kg6 60.Kf4 Kg7 61.Ke4 Kf8 62.Kf4 Ke7 63.Ke4 Ke6 64.Kd4 f5 65.Kd3 Ke5  
66.Ke3 f4+ 0-1

## Thomaschke – Rubach [C40]

1.e4 e5 2.Sf3 f5 3.Sc3 fxe4 4.Sxe5 Sf6 5.Sg4 Sc6 6.Lc4 d6 7.Sxf6+ Dxf6 8.0-0 Lf5 9.d3 exd3  
10.Te1+ Kd7 11.Lxd3 Dg6 12.Se4 d5 13.Sg5 Te8 14.Txe8 Kxe8 15.Lb5 h6 16.Sf3 Le4 17.Lf4 Lc5  
18.Lg3 Tf8 19.c4 a6 20.cxd5 axb5 21.dxc6 Lxc6 22.De2+ Kd8 23.Se5 Df5 24.Sxc6+ bxc6 25.a4 b4  
26.a5 Kd7 27.a6 Ta8 28.Dd2+ Dd5 29.De2 De6 30.Dxe6+ Kxe6 31.Lxc7 Kd5 32.Kf1 Kc4 ZÜ 0-1

## Kuhn – Jarnuczak [B12]

1.e4 c6 2.d4 d5 3.e5 Lf5 4.h4 h6 5.c4 e6 6.Sc3 Se7 7.b3 Sd7 8.g4 Lh7 9.h5 Dc7 10.Ld3 Lxd3  
11.Dxd3 Sc8 12.Ld2 dxc4 Partieformular unleserlich !! 13.bxc4 1-0

## (191) Nonnenmacher – Menk [D40]

Winterturnier Meisterklasse (5), 1997

1.c4 c5 2.Sf3 Sf6 3.d4 e6 4.Sc3 d5 5.Lg5 dxc4 6.e4 cxd4 7.Sxd4 Sbd7 8.Lxc4 Da5 9.Lxf6 Sxf6  
10.0-0 Le7 11.e5 Dxe5 12.Lb5+ Kf8 13.Te1 Df4 14.Sf3 a6 15.Ld3 Ld7 16.Le4 Tb8 17.g3 Dd6  
18.De2 g6 19.Tac1 Kg7 20.Ted1 Db6 21.Se5 Thd8 22.Df3 Le8 23.Txd8 Txd8 24.Lxb7 Dxb2 25.Tb1  
Dc2 26.Te1 Lb4 27.Se4 Sxe4 28.Txe4 Dc1+ 29.Kg2 Td1 30.Lxa6 Tg1+ 31.Kh3 Le7 32.Te3 Lg5  
33.Tc3 Dd2 34.Tc7 Le7 35.Sg4 Dg5 36.Dc3+ Kg8 37.Tc5 f5 0-1

## Junker – Menk [B06]

1.e4 g6 2.Lc4 d6 3.Sf3 Lg7 4.De2 c6 5.Sc3 b5 6.Lb3 a5 7.a4 b4 8.Sd1 e6 9.d3 Se7 10.Le3 d5 11.0-  
0 0-0 12.Lc5 Te8 13.Te1 Sa6 14.Le3 c5 15.e5 h6 16.g4 Sc6 17.Lf4 c4 18.La2 b3 19.cxb3 cxd3  
20.Dd2 Sab4 21.Lxh6 Sc2 22.Lxg7 Kxg7 23.Sc3 Sxa1 24.Txa1 La6 25.Te1 Tb8 26.h4 Tb4 27.h5  
Txg4+ 0-1

## Jarnuczak – Nonnenmacher [B02]

1.e4 Sf6 2.e5 Sd5 3.c4 Sb6 4.c5 Sd5 5.Lc4 e6 6.Sc3 Sxc3 7.dxc3 Sc6 8.Lf4 Lxc5 9.Dg4 g5  
10.Dxg5 Dxg5 11.Lxg5 Sxe5 12.Le2 Tg8 13.Sh3 d5 14.b4 Le7 15.f4 Sg6 16.Tf1 f6 17.Lh6 Ld7  
18.0-0-0 0-0-0 19.g4 c6 20.Tde1 Sh8 21.f5 e5 22.Tg1 Sf7 23.Ld2 Tg7 24.Tef1 Td8 25.Ld1 Ld8  
26.a4 h6 27.Kb2 a5 28.Kb3 Lb6 29.Tg3 Kc7 30.bxa5 Lxa5 31.Sf2 c5 32.Th3 Th8 0-1

# Pinneberger Winterturnier 1997

---

## Rubach – Kuhn [C15]

1.e4 e6 2.d4 d5 3.Sc3 Lb4 4.Sge2 dxe4 5.a3 Lxc3+ 6.Sxc3 Sc6 7.Lb5 Sge7 8.Lg5 f6 9.Le3 0-0 10.0-0 f5 11.Dd2 a6 12.Lc4 Sd5 13.Lg5 Dd7 14.Tad1 h6 15.Lf4 Sxf4 16.Dxf4 b5 17.La2 b4 18.Se2 bxa3 19.bxa3 Se7 20.c4 Tb8 21.Td2 Sg6 22.Dg3 Kh7 23.De3 Lb7 24.d5 exd5 25.cxd5 Dd6 26.f3 Tbe8 27.f4 Se7 28.Tfd1 Tb8 29.h4 La8 30.h5 Db6 31.Dxb6 Txb6 32.Tc1 Td8 33.Txc7 Sxd5 34.Ta7 Lc6 35.Sg3 e3 36.Td1 e2 37.Sxe2 Tb2 38.Sd4 Sxf4 39.Lb1 Txd4 40.Lxf5+ Kg8 0-1

## v.Riesen – Thomaschke [B01]

1.e4 d5 2.exd5 Dxd5 3.Sc3 Da5 4.d4 c6 5.Sf3 Sf6 6.Lc4 Lf5 7.Ld2 e6 8.De2 Lb4 9.0-0-0 Sbd7 10.a3 Lxc3 11.Lxc3 Dc7 12.Kb1 h5 13.Sg5 Sb6 14.La5 0-0-0 15.Lb3 Td7 16.h3 h4 17.Sf3 Sfd5 18.Se5 Tdd8 19.Df3 c5 20.dxc5 Dxe5 21.cxb6 axb6 22.Lxd5 Txd5 23.Lc3 Txd1+ 24.Txd1 Dc7 25.De2 f6 26.Td4 Kb8 27.Tb4 e5 28.f3 Tc8 29.Df2 Dc5 30.Dxc5 bxc5 31.Txh4 Td8 32.Kc1 b5 33.g4 Lg6 34.g5 ffg5 35.Tg4 Lf5 36.Txg5 g6 37.Lxe5+ Kb7 38.h4 Td5 39.f4 Le4 40.b3 b4 41.Lb2 bxa3 42.Txd5 axb2+ 43.Kxb2 Lxd5 44.Kc3 Kc6 45.Kd3 Kd6 46.c4 Lf3 47.Kc3 Ke6 48.b4 cxb4+ 49.Kxb4 Kf5 0-1

## Bokelbrink – Delion [C88]

1.e4 e5 2.Sf3 Sc6 3.Lb5 a6 4.La4 Sf6 5.0-0 b5 6.Lb3 Le7 7.Te1 0-0 8.h3 Lb7 9.d3 h6 10.c3 Te8 11.Sbd2 Lc5 12.Sf1 d5 13.De2 dxe4 14.dxe4 Sa5 15.Lc2 Sc4 16.Sg3 Dd7 17.a4 Dc6 18.b3 Sd6 19.Lb2 bxa4 20.b4 a3 21.Txa3 Lb6 22.La4 Dc4 23.Lxe8 Txe8 24.Sd2 Dxe2 25.Txe2 h5 26.h4 g6 27.c4 c5 28.Td3 Te6 29.bxc5 Lxc5 30.La3 Ld4 31.Tb3 Lc6 32.Kf1 Sd7 33.Sf3 Sxc4 34.Sxd4 exd4 35.Kg1 Lb5 36.Lb4 Sde5 37.Ta2 Sg4 38.Lc5 Sce5 39.Lxd4 Td6 40.Td2 Sc4 41.Td1 Sge5 42.Tbb1 La4 43.Tb8+ Kh7 44.Th8+ Kxh8 45.Lxe5+ Sxe5 46.Txd6 Lb5 47.Td8+ Kg7 48.Ta8 Kf6 49.Sf1 Sc4 50.f4 Ke6 51.Kf2 a5 52.Se3 Sd2 53.f5+ Ke5 54.Txa5 Sxe4+ 55.Kf3 Sc3 56.fgg6 fgg6 57.Sd1 Sxd1 58.Txb5+ Kf6 59.Tb3 1-0

## Delion – Junker [C05]

1.e4 e6 2.d4 d5 3.Sd2 Sf6 4.Ld3 c5 5.e5 Sfd7 6.c3 b6 7.f4 La6 8.Sdf3 Lxd3 9.Dxd3 cxd4 10.Sxd4 Sc5 11.De2 Dd7 12.Sgf3 Sc6 13.0-0 Se4 14.Le3 Lc5 15.Tad1 f6 16.c4 0-0 17.cxd5 Sxd4 18.Sxd4 fxe5 19.Sxe6 Lxe3+ 20.Dxe3 Sf6 1-0

## Thomaschke – Bokelbrink [B33]

1.e4 c5 2.Sf3 Sc6 3.d4 cxd4 4.Sxd4 Sf6 5.Sc3 e5 6.Sdb5 d6 7.Lg5 a6 8.Sa3 b5 9.Sd5 Le7 10.Lxf6 Lxf6 11.c3 Se7 12.Sxf6+ gxf6 13.g3 Lb7 14.Lg2 f5 15.De2 0-0 16.Sc2 fxe4 17.Lxe4 Lxe4 18.Dxe4 f5 19.De2 Tb8 20.0-0-0 Db6 21.Kb1 a5 22.a3 Tf6 23.Td2 Dc6 24.Thd1 Tb6 25.f4 e4 26.g4 fgg4 27.Dxg4+ Tg6 28.Dh3 Kh8 29.f5 Tf6 30.Sd4 Dc5 31.Dh4 De5 32.Tg2 Tb8 33.Tdg1 Tf7 34.Dg5 Df6 35.Dg4 d5 36.Dg3 Tff8 37.Dc7 Tbc8 38.Dd7 b4 39.axb4 axb4 40.Tg7 Tg8 41.De6 Dxe6 42.Sxe6 Txx7 43.Tf1 Tf7 0-1

## Kuhn – v.Riesen [A45]

1.d4 Sf6 2.Lg5 Se4 3.Lf4 d6 4.Sd2 Sxd2 5.Dxd2 Sd7 6.0-0-0 c5 7.d5 Sf6 8.f3 g6 9.e4 Lg7 10.Lh6 Lxh6 11.Dxh6 Da5 12.Kb1 Ld7 13.Sh3 0-0-0 14.Sg5 Tdf8 15.g3 Dd8 16.Lh3 Sg8 17.Lxd7+ Dxd7 18.Dh3 Kc7 19.e5 dxe5 20.The1 Sf6 21.Txe5 h6 22.Se4 Sxe4 23.Txe4 Dd6 24.c4 Te8 25.Tde1 a6 26.Dh4 g5 27.Dh5 Df6 28.f4 Kd6 29.De2 Thg8 30.Kc1 g4 31.Dd3 Kc7 32.De3 Kd6 33.Kc2 h5 34.b4 b6 35.bxc5+ bxc5 36.Da3 Ta8 37.Txe7 Dxe7 38.Txe7 Kxe7 39.Dxc5+ Kf6 40.Dd4+ Kg6 41.c5 1-0

## Nonnenmacher – Rubach [B38]

1.c4 c5 2.Sf3 Sc6 3.d4 cxd4 4.Sxd4 g6 5.e4 Lg7 6.Le3 Sf6 7.Sc3 d6 8.Le2 Le6 9.0-0 0-0 10.f3 Tc8 11.b3 Dd7 12.Dd2 Se8 13.Tac1 a6 14.Sc2 Se5 15.Sa4 Td8 16.Sb6 Dc7 17.Sb4 f5 18.f4 Sg4 19.Lxg4 fgg4 20.f5 gxf5 21.exf5 Lf7 22.S4d5 Lxd5 23.cxd5 Db8 24.Tc4 Sf6 25.Kh1 h5 26.h3 Kf7 27.De2 Sd7 28.Sxd7 Txd7 29.Lg5 Le5 30.f6 e6 31.De4 1-0

# Pinneberger Winterturnier 1997

---

## Menk – Jarnuczak [A57]

1.d4 Sf6 2.c4 c5 3.d5 b5 4.cxb5 a6 5.Sc3 axb5 6.e4 b4 7.Sb5 d6 8.Lf4 Sbd7 9.Sf3 Db6 10.e5 Sh5  
11.exd6 exd6 12.De2+ Kd8 13.Sg5 1-0

## Junker – Jarnuczak [B84]

1.e4 c5 2.Sf3 d6 3.d4 cxd4 4.Sxd4 Sf6 5.Sc3 a6 6.Le2 e6 7.0-0 Le7 8.Lf3 0-0 9.Le3 Dc7 10.Dd2  
Sbd7 11.Lg5 Se5 12.Lxf6 Sxf3+ 13.Sxf3 Lxf6 14.e5 dxe5 15.Se4 Le7 16.c3 f5 17.Sg3 e4 18.Sd4 e5  
19.Sc2 Le6 20.Tfe1 Tad8 21.De2 g6 22.Ted1 Lc4 23.De1 Ld3 24.Sb4 Lc5 25.Kh1 h5 26.f3 Lxb4  
27.cxb4 exf3 28.gxf3 Dc6 29.Df2 e4 30.Tac1 De6 31.Tg1 exf3 32.Sxh5 f4 33.Txg6+ 0-1

## Rubach – Menk [B12]

1.e4 g6 2.d4 c6 3.Sf3 Lg7 4.c3 d5 5.Sbd2 Sh6 6.Ld3 0-0 7.0-0 f6 8.Te1 Sf7 9.e5 fxe5 10.dxe5 Lg4  
11.h3 Sxe5 12.Txe5 Lxf3 13.De1 Lxe5 14.Dxe5 Ld1 15.b3 Sd7 16.De6+ Tf7 17.La3 Db6 18.Txd1  
Dxf2+ 19.Kh1 Sf8 20.De1 Dxe1+ 21.Txe1 Tf2 22.Le2 e5 23.Kg1 Tf6 24.c4 Te8 25.Lb2 Tfe6 26.Lg4  
T6e7 27.La3 Tf7 28.Ld1 e4 29.Sf3 Se6 30.Se5 Tf5 31.Lb2 d4 32.Sg4 Kg7 33.Txe4 h5 34.Se3 1-0

## v.Riesen – Nonnenmacher [A04]

1.Sf3 b6 2.g3 Lb7 3.Lg2 e5 4.d3 Sf6 5.0-0 d6 6.c3 Le7 7.e4 0-0 8.Sh4 d5 9.Sd2 g6 10.Te1 dxe4  
11.dxe4 Sbd7 12.b4 a5 13.Db3 b5 14.Sf1 axb4 15.cxb4 Ta4 16.Ld2 Da8 17.f3 c5 18.bxc5 Sxc5  
19.Dc3 Te8 20.Dxe5 Sd3 21.Dxb5 Sxe1 22.Lxe1 Da6 23.Db2 Lc5+ 24.Lf2 Lxf2+ 25.Dxf2 Tc8  
26.Lh3 Td8 27.Sg2 Da7 28.Sge3 La6 29.Lg2 Lc4 30.Sxc4 Dxf2+ 31.Kxf2 Txc4 32.Lh3 Ta4 33.Lg2  
Tda8 34.Se3 Txa2+ 35.Txa2 Txa2+ 36.Kg1 Sd7 37.h4 Sc5 38.e5 Kg7 39.f4 h5 40.Ld5 Td2 41.Lg2  
Sd3 42.Kf1 Sc1 43.Lf3 Sb3 44.Ke1 Tb2 45.Sd1 Tb1 46.Le4 Ta1 0-1

## Bokelbrink – Kuhn [A00]

Partieformular fehlt !! 1-0

## Delion – Thomaschke [B01]

1.e4 d5 2.exd5 Dxd5 3.Sc3 Da5 4.d4 c6 5.Lc4 Lf5 6.Sge2 e6 7.0-0 Sd7 8.Sg3 Lg6 9.De2 Db6 10.d5  
e5 11.Sge4 Sgf6 12.Le3 Dc7 13.Lg5 Sxe4 14.Sxe4 f6 15.Ld2 0-0-0 16.Tfd1 Sb6 17.La5 Le7 18.Td2  
cxd5 19.Lxd5 Txd5 20.Txd5 Dc6 21.c4 Sxd5 22.cxd5 Dxd5 23.Tc1+ Kb8 24.Lc7+ Ka8 25.Sc3 Dc5  
26.De3 Dxe3 27.fxe3 Tc8 28.Sd5 Ld6 29.Tc3 Lxc7 30.Sxc7+ Kb8 31.Se6 Txc3 32.bxc3 Lf7  
33.Sxg7 Lxa2 34.Kf2 Lf7 35.Ke2 Kc7 36.Sf5 Kd7 37.Kd2 0-1

## Thomaschke – Junker [C10]

1.e4 e6 2.d4 d5 3.Sd2 dxe4 4.Sxe4 Le7 5.Sf3 Sf6 6.Ld3 Sxe4 7.Lxe4 Sd7 8.0-0 Sf6 9.Ld3 Ld7  
10.Se5 h6 11.Le3 c5 12.dxc5 Dc7 13.Sxd7 Sxd7 14.b4 Lf6 15.Tb1 0-0 16.Dg4 Se5 17.Dg3 Dc6  
18.Lxh6 Sxd3 19.cxd3 Da4 20.Tbc1 Tad8 21.Tc4 Td4 22.Lxg7 Txd3 23.Dxd3 Lxg7 24.h4 Dxa2  
25.b5 Db2 26.c6 1-0

## Kuhn – Delion [A45]

1.d4 Sf6 2.Lg5 Se4 3.Lf4 d6 4.f3 g5 5.Le3 Sf6 6.Lxg5 Lg7 7.Sc3 Sbd7 8.Dd2 c5 9.d5 Da5 10.e4 a6  
11.Sd1 Dc7 12.c4 Tg8 13.a4 Tb8 14.Se2 Se5 15.Sec3 h5 16.h3 Sh7 17.Lh6 Lf6 18.Se3 Ld7 19.f4  
Lh4+ 20.Kd1 Sg6 21.g4 hxg4 22.hxg4 Lf6 23.Sf5 Da5 24.g5 Lxc3 25.bxc3 Lxa4+ 26.Ke1 b5  
27.cxb5 axb5 28.e5 Kd7 29.e6+ fxe6 30.dxe6+ Kc7 31.Lg7 Shf8 32.Lg2 Db6 33.Ld5 Txg7 34.Sxg7  
c4 35.f5 Se5 36.Dd4 Sd3+ 37.Kd2 Dxd4 38.cxd4 Lb3 39.Ta7+ Kd8 40.f6 exf6 41.gxf6 1-0

# Pinneberger Winterturnier 1997

---

## Nonnenmacher – Bokelbrink [A21]

1.c4 g6 2.Sc3 Lg7 3.g3 e5 4.Lg2 Se7 5.d3 0-0 6.Ld2 d6 7.Sf3 h6 8.Dc1 Kh7 9.0-0 Sbc6 10.Tb1 a5 11.a3 f5 12.b4 axb4 13.axb4 Le6 14.b5 Sb8 15.Dc2 Sd7 16.Sa4 Lf7 17.Lb4 b6 18.Sd2 Tb8 19.Sc3 Sf6 20.e3 f4 21.Sce4 fxe3 22.fxe3 Sf5 23.Tbe1 Sg4 24.Tf3 h5 25.h3 Sgh6 26.Tff1 Sg8 27.Sf3 Lh6 28.Df2 Sg7 29.g4 [  $\triangle$  29.Sxe5 Le6 30.Dxf8 Dxf8 31.Txf8 Txf8 32.Sf3] 29...hxg4 30.hxg4 Se6 31.Dg3 g5 32.Sxe5 dxe5 33.Lxf8 Dxf8 34.Dxe5 De7 35.Txf7+ Dxf7 36.Tf1 De8 37.Sd6 1-0

## Menk (2200) – v.Riesen [E67] [Menk]

1.d4 Sf6 2.c4 d6 3.Sf3 Sbd7 4.Sc3 g6 5.g3 Lg7 6.Lg2 0-0 7.d5 Sc5 8.Sd4 e5 9.dxe6 fxe6 10.0-0 a5 11.Sdb5 Sfd7 12.Le3 Kh8 13.Tc1 Sa6 14.Da4?!= Nicht so toll. Besser 14.Dd2 und Tfd1. 14...Se5! Starker Zug. Das Bauernpfer 15.c5 kann jetzt mit 15... d5 gut abgelehnt werden und 15.Tfd1 Sg4 16.Dxa5 Sxe3 17.fxe3 ist eine strukturelle Katastrophe (Lh6, Dg5). – Auch nach dem Textzug kommt Schwarz dazu, mittels c6 und d5 seine Stellung zu konsolidieren, aber es gab kaum etwas Besseres. 15.Se4 d5 16.cxd5 exd5 17.Sg5 17.Sc5 c6 oder 17.Td1 c6 bringen nichts ein. Der schwarze Damenflügel ist sicher. Weiß beißt sich an der Bauernkette b7–c6–d5 die Zähne aus. Vielleicht hätte man aber trotzdem so spielen können (a5 belagern, b4 durchsetzen, usw.). Indes reizte es mich jetzt, den Raumvorteil zur Verlagerung des Angriffs zu nutzen. Idee: Sg5, Dh4, Sd4. 17...c6 Klar, daß man sich freut, endlich diesen Sicherungszug ausführen zu können. Trotzdem war die Verstellung der vierten Reihe mit 17... Sg4 18. Lf4 c6 vorzuziehen. Gut war auch 17... h6 18.Dh4 Kg8 19.Sf3 Sxf3+ 20.Lxf3 Dxh4 21.Lxd5+ Kh7 22.gxh4 Lxb2. 18.Dh4 h6 19.Sd4 Df6 20.Lh3 Angesichts der Bauernkette b7–c6–d5 hatte der Läufer keine großartige Perspektive auf der Diagonale h1–a8. 20...Kg8 21.Le6+ Lxe6 22.Sgxe6 Dxh4 23.gxh4 Tfe8 24.Sxg7 Kxg7? Es ist nicht viel herausgekommen bei den weißen Aktivitäten. Ursache: Dd1–a4?! 25.Sb3?! Mir waren noch etwa fünf Minuten verblieben und ich hatte nicht mehr allzuviel Zeit, die genauen Konsequenzen des folgenden Qualitätsopfers zu kalkulieren. Ich sah aber, daß ich mindestens einen Bauern für die Qualität bekommen würde, daß der Le3 sehr stark ist und daß die Entfernung des aktiven Se5 und des passiven Tc1 einen kurzen aber heftigen Aktivitätsschub geben würde. Das hatte mich gefühlsmäßig überzeugt. Ein trügerisches Gefühl. Objektiv stärker war 25.Sc2 Sc4 26.Ld6+, 25.Ld2 Sc4 26.Lc3 oder 25.Lf4, wonach Schwarz nur leichten Vorteil hat. 25...Sc4 26.Txc4 dxc4 27.Sxa5 b5? = 27... Sb4 28.Sxb7 Sc2! 29.Sd6 Te6 30.Sxc4 Txa2 bringt Schwarz klar in Vorteil. Jetzt fällt ein zweiter Bauer ohne Kompensation und Weiß hat vollwertiges, vielleicht sogar schon besseres Spiel. 28.Sxc6 Tec8? Mit 28... Sc7 oder Sb8 hält Schwarz die Stellung im Lot. Jetzt verknäueln sich die schwarzen Figuren am Damenflügel und Weiß greift – alle Kräfte aktivierend – an. 29.Sa7± Tcb8 30.Td1 Tb7 31.Sc6 Te8 Laut FRITZ ist 31... Kh7 nebst h5 nur geringfügig besser. 32.Td6 Sb8 33.Se5!+– Kh7 33... Txe5 34.Ld4 nebst f4 und fxe5 ist genauso verloren. 34.Sxg6?± Zeitnot. Nach 34.Sg4! und Sf6+ oder h5 ist es um Schwarz geschehen. 34...Tg8 35.h5 Td7 36.Tb6 Etwas besser ist wohl 36.Lc5 oder 36.Tf6. 36...Td5 37.Tb7+ Sd7 38.Kf1 Tg7 39.f3 39.Txd7 T7xd7 40.Sf8+ Kg7 41.Sxd7 Txd7 zögert den Verlust des Bauern h5 um einen Zug hinaus und ist deswegen wohl vorzuziehen. 39...Txb5 40.Txd7 Uff, Zeitnot überstanden. 40...Kxg6 41.Td6+ Weiß steht immer noch einen Hauch besser. Er hat mit Läufer und zwei verbundenen Freibauern genügend Material für den Turm. Doch die weißen Figuren stehen aktiver (h6 und gelegentlich b5 sind gefährdeter, als h2). 41...Kh7 42.Lf4 Tg6 43.e4 b4!= Dieser starke Zug räumt die fünfte Reihe für den Th5 und schafft gefährliche Durchbruchmöglichkeiten. Der weiße Vorteil ist verdunstet. 44.Td7+ Nach sofortigem 44.Txg6 Kxg6 steht der schwarze König auf einem weißen Feld, während man nach 44.Td7+ Tg7 45.Txg7+ Kxg7 vielleicht noch einmal ein günstiges Läuferschach plazieren kann, welches ein Tempo bringt. 44...Tg7 45.Txg7+ Kxg7 46.Ld6 Tb5 Nach 46... c3 47.bxc3 bxc3 48.Ke2 nebst Ke2–d3xc3 sind die besten schwarzen Trümpfe – die Bauern b4 und c4 – bald aus dem Spiel. 47.Ke2 Kf6 48.Ke3 Ke6 49.Lf8 Auch aus 49.Lf4 Ta5 50.Kd4 (50.Lxh6 Txa2 51.Kd4 c3 52.bxc3 b3!?) Txa2 51.Kxc4 Txb2 52.Lxh6 Txb2 läßt sich kaum mehr als Unentschieden herausholen. 49...b3 50.axb4 Txb3+ 51.Kd4 h5! Der h–Bauer ist brandgefährlich und Weiß hat

# Pinneberger Winterturnier 1997

---

jetzt ein echtes Problem. 51... Txb2 oder 51... Txf3 machen nach 52.Lxh6 schnell Remis. 52.f4? Der Bauer h5 braucht unbedingt einen Blockadebauern auf h2 oder h4. Der einzige Zug, der den Bh2 rettet, ist m. E. 52.h4, nebst Lf8-h6-g5. Der Bauer c4 spielt keine Rolle mehr. – Ob das Endspiel nach 52.h4 Txf3 53.Lh6 Tb3 54.Kxc4 Txb2 55.Kd4 für Schwarz zu gewinnen ist? Keine Ahnung ... Auf jeden Fall hat Weiß bessere Remischancen als in der Partie. 52...Txb2 53.f5+? Vorzuziehen war 53.h3 Th2 54.Kxc4 Txb2 55.Kd4 oder 55.Lg7 nebst f5+, und es ist noch ein bisschen wuschelig. 53...Kf7 54.Lh6 54.Ld6?? Td2+ -+ 54...Txb2+ 55.Kxc4 Tf2?! Nach 55... Tg2 nebst h5-h4-h3 oder nach sofortigem h5-h4-h3 ist Weiß verloren. Jetzt kommt der Lh6 wieder ins Spiel und kontrolliert auf der Diagonale h4-d8 sowohl den Bh5, als auch die Felder f6 und e7. 56.Lg5 Tg2 57.Ld8 Tg4?! Nach 57... Tg8 kann Weiß den Läufer weder nach h4 ziehen (wegen Tg4 nebst Txe4+), noch nach c7 (wegen Tc8) ziehen und h5-h4-h3 usw. gewinnt leicht. 58.Kd5 h4 59.e5 Ke8 60.Lc7 h3 61.e6 Tg2 62.f6 Tf2??= 62... Td2+ 63. Ke4 h2 und Aufgabe. 63.f7+ Kf8 64.Ld6+ Kg7 65.Ke4 Mit hängender Fahne sehe ich das einfache Dauerschach 65.Le5+ Kf8 66.Ld6+ Kg7 67.Le5+ Kg7 nicht. 65...h2 66.Lxh2?? Schrecklich. 66.Le5+ oder auch 66.f8D+ machen immer noch leicht Remis. In den letzten Sekunden falle ich auf den letzten Trick herein, den die Stellung noch birgt. 66...Txb2+ 67.Ke5 Kf8 68.Kf6 Te2 69.Kf5 Ke7 70.Kg6 Tf2 71.Kg7 Tg2+ 72.Kh8 Kf8 73.Kh7 Es folgten noch ein paar Verlegenheitszüge, die ich nicht mehr weiß. Ich bin nach 66.Lxh2?? um zwei Jahre gealtert, aber es war trotzdem eine Partie wie ein Krimi. Hat Spaß gebracht ... 0-1

## Jarnuczak – Rubach [B84]

1.e4 c5 2.Sf3 d6 3.d4 cxd4 4.Sxd4 Sf6 5.Sc3 a6 6.Le2 e6 7.0-0 Le7 8.f4 Dc7 9.Le3 b5 10.a3 Lb7 11.Lf3 Sbd7 12.De2 Sb6 13.e5 dxe5 14.Lxb7 exd4 15.Lxa8 dxc3 16.Df3 0-0 17.Lb7 cxb2 18.Tad1 Sc4 19.Ld4 Lc5 20.Kh1 b1D 21.Txb1 Lxd4 0-1

## Hauptturnierklasse

### Linke – Rajkovic [C00]

1.e4 e6 2.d4 b6 3.Sf3 Lb7 4.Ld3 h6 5.0-0 d6 6.e5 Sd7 7.c4 Le7 8.Sc3 dxe5 9.Sxe5 Sgf6 10.Sg6 Tg8 11.Lf4 Ld6 12.d5 Lxf4 13.Sxf4 e5 14.Te1 De7 15.Sb5 Kd8 16.Lf1 Dc5 17.Se6+ fxe6 18.dxe6 Tf8 19.exd7 Sxd7 20.Dd2 Tf5 21.b4 Df8 22.Tad1 Df7 23.Te3 a6 24.Td3 Lc8 25.Sc3 Ke8 26.g3 Th5 27.Lg2 Ta7 28.Lc6 De6 29.Lxd7+ Lxd7 30.Txd7 Dh3 31.Td8+ Kf7 32.Dd7+ Dxd7 33.T1xd7+ Kf6 34.Sd5+ Kf5 35.f3 b5 1-0

### Stier – Iwanow [A02]

1.f4 b6 2.c4 Lb7 3.Sc3 f5 4.e3 Sf6 5.Sf3 e6 6.a3 Le7 7.Le2 c6 8.d3 d5 9.Ld2 Sbd7 10.Sd4 Sf8 11.Da4 Dd7 12.Sf3 Sg6 13.Se5 Sxe5 14.fxe5 Sg8 15.cxd5 cxd5 16.Dxd7+ Kxd7 17.d4 a6 18.Sa4 Ld8 19.b3 Se7 20.Tc1 Tc8 21.Kf2 Txc1 22.Txc1 Tf8 23.Kg1 h6 24.g3 Sg6 25.Lh5 Sh8 26.Sb2 g6 27.Le2 Sf7 28.Sd3 Sg5 29.Sf2 Sf7 30.Sd3 Sg5 31.Sf2 Sf7 ½-½

### Sausmikat – Grothkopp [E76]

1.d4 Sf6 2.c4 g6 3.Sc3 Lg7 4.e4 d6 5.f4 0-0 6.Ld3 e5 7.fxe5 dxe5 8.d5 Sa6 9.Lg5 h6 10.Lh4 Sc5 11.Lc2 a6 12.b4 Scd7 13.Sf3 g5 14.Lg3 Sh5 15.Lf2 Sf4 16.0-0 f5 17.Tb1 fxe4 18.Sxe4 Sb6 19.Sfd2 Lf5 20.Lc5 Tf7 21.De1 Sd7 22.Le3 De7 23.a3 Lh7 24.Td1 a5 25.Tb1 b6 26.Tf2 Sf6 27.Sxf6+ Lxf6 28.Se4 Lg7 29.Td1 axb4 30.axb4 Lf8 31.d6 cxd6 1-0

### Brückner – Lorenz [C02]

1.e4 e6 2.d4 d5 3.e5 c5 4.c3 Sc6 5.Sf3 Db6 6.Ld3 Ld7 7.dxc5 Lxc5 8.0-0 a5 9.Sbd2 a4 10.b4 Le7 11.b5 Sd8 12.Sd4 f5 13.S2f3 Lc5 14.g4 fxd4 15.Sg5 Se7 16.Dxg4 g6 17.Sxh7 Txb7 18.Lxg6+ Sxg6 19.Dxg6+ Tf7 20.Dg8+ Tf8 21.Dg6+ Tf7 22.Dg8+ ½-½

# Pinneberger Winterturnier 1997

---

## Josuttis – Hochreiner [A01]

1.b3 e5 2.Lb2 Sc6 3.e3 Sf6 4.Lb5 Le7 5.Lxc6 bxc6 6.Lxe5 0-0 7.Sf3 Sg4 8.Lb2 Lb7 9.h3 Sh6 10.d4 De8 11.c4 f5 12.Sc3 Dg6 13.De2 Dxc2 14.0-0-0 Dg6 15.Thg1 De8 16.d5 Lf6 17.dxc6 dxc6 18.Sa4 Td8 19.Sc5 Lc8 20.Sd4 Sf7 21.Sde6 Txd1+ 22.Kxd1 Lxe6 23.Lxf6 g6 24.Db2 Sd6 25.Lh8 Tf7 26.De5 Ld7 27.Kc1 Se4 28.Sxd7 Dxd7 29.Td1 De7 30.f4 Dxe5 31.Td8+ Tf8 32.Txf8+ Kxf8 33.Lxe5 Sd6 34.c5 Se8 35.Kc2 Ke7 36.Kc3 Sf6 37.Kd4 Sd5 38.a3 Kd7 39.Lg7 Ke7 40.Lh6 Ke6 41.Lg5 Kf7 42.b4 a6 43.Lh4 Ke6 44.Le1 h6 45.h4 Sf6 46.a4 Se4 ½-½

## Lorenz – Josuttis [A40]

1.d4 b6 2.c4 e6 3.Sc3 Lb7 4.e4 Lb4 5.Ld3 f5 6.exf5 Lxg2 7.fxe6 Sf6 8.Lg5 De7 9.d5 Lxc3+ 10.bxc3 Lxh1 11.Dc2 Da3 12.Lg6+ Kd8 13.Lf5 Kc8 14.Tb1 Te8 15.f3 Dc5 16.Se2 Lxf3 17.Lxf6 gxf6 18.exd7+ Sxd7 19.Lxd7+ Kxd7 20.Df5+ Kd8 21.Dxf6+ Kc8 22.Dxf3 Dg1+ 23.Df1 0-1

## Grothkopp – Brückner [A00]

kein Partieformular ! ½-½

## Iwanow – Sausmikat [D00]

1.d4 d5 2.g3 Sf6 3.Lg2 b6 4.c4 e6 5.Sc3 Lb7 6.a3 Le7 7.Lf4 c6 8.Da4 0-0 9.Td1 Te8 10.Sf3 Sbd7 11.0-0 Sf8 12.Se5 Dc8 13.Tc1 a6 14.cxd5 b5 15.Db3 c5 16.Sc6 c4 17.Sxe7+ Txe7 18.Db4 Td7 19.a4 Lxd5 20.e4 Lc6 21.axb5 axb5 22.Tfd1 Db7 23.f3 Tad8 24.Le3 Sg6 25.Kf2 h6 26.Ta1 Se7 27.Lh3 Sh5 28.Lg4 Sf6 29.Lh3 Sc8 30.Lg2 Se7 31.Ta5 Tb8 32.Tda1 Kh7 33.T5a3 Sg6 34.b3 cxb3 35.Txb3 Tbd8 36.Sxb5 Lxb5 37.Lf1 Partieformular unleserlich 1-0

## Rajkovic – Stier [B07]

1.e4 d6 2.f4 Sf6 3.Sc3 c6 4.d4 b5 5.a3 a6 6.Ld3 g6 7.Sf3 Lg7 8.0-0 0-0 9.Se2 Sbd7 10.c3 e6 11.Sg3 c5 12.f5 c4 13.Lc2 e5 14.Lg5 Db6 15.Kh1 Lb7 16.Dd2 Dc7 17.Lh6 d5 18.Lxg7 Kxg7 19.fxg6 hxg6 20.Dg5 Th8 21.Sxe5 Dd8 22.Sxf7 Kxf7 23.e5 Tg8 24.Tae1 Ke6 25.Lxg6 Tf8 26.Df5+ Ke7 27.Dg5 Db6 28.exf6+ Kd8 29.f7+ 1-0

## Griwenka – Linke [A02]

1.f4 Sf6 2.Sf3 b6 3.b3 Lb7 4.e3 e6 5.Lb2 Le7 6.Le2 0-0 7.0-0 c5 8.De1 d5 9.d3 Sc6 10.Sbd2 Sg4 11.Ld1 d4 12.exd4 cxd4 13.Dg3 f5 14.Te1 Tf6 15.Sg5 Se3 16.Sc4 Tg6 17.Sxe3 Lxg5 18.fxg5 Txg5 19.Df2 dxe3 20.Dxe3 e5 21.Lf3 f4 22.Df2 Dd6 23.Le4 Tf8 24.a4 Tf7 25.Dh4 h6 26.Df2 f3 27.g3 Tf4 28.Lxc6 Lxc6 29.Lc1 e4 30.Lxf4 Dxf4 31.Te3 exd3 32.Txd3 Dg4 33.Td4 Dh3 34.Kh1 Th5 35.Kg1 Te5 36.Td2 De6 37.Kf1 Df5 38.Te1 Tc5 39.Te3 Le4 40.c3 Ld5 41.c4 Le4 42.Td4 Lc6 43.Tdd3 Dh3+ 44.Kg1 Tf5 45.Txf3 ½-½

## Stier – Griwenka [A03]

1.f4 d5 2.Sf3 Sf6 3.e3 e6 4.c4 Le7 5.Le2 0-0 6.0-0 c5 7.cxd5 exd5 8.d4 Sc6 9.Sc3 a6 10.Se5 Dc7 11.Lf3 Td8 12.Sxc6 Dxc6 13.Ld2 Lf5 14.g4 Le4 15.g5 Lxf3 16.Txf3 Se4 17.Le1 b5 18.Th3 Sxc3 19.bxc3 c4 20.Dh5 Dg6 21.Dxg6 hxg6 22.Tf3 f6 23.h4 Kf7 24.Tf2 Ke6 25.Kg2 Th8 26.Tb2 La3 27.Te2 Kf5 28.Kf3 The8 29.Ld2 a5 30.Tb1 Tab8 31.Lc1 Ld6 32.Ld2 b4 33.Le1 Te7 34.cxb4 axb4 35.Tc2 Ta7 36.Tcb2 Tab7 37.Lf2 b3 38.a3 c3 0-1

## Sausmikat – Rajkovic [D31]

1.d4 d5 2.c4 e6 3.Sc3 c6 4.e4 Lb4 5.e5 Se7 6.Sf3 dxc4 7.Lxc4 Sd5 8.Dc2 b5 9.Ld3 a6 10.0-0 Le7 11.Dd1 0-0 12.Te1 Lb7 13.Sxd5 cxd5 14.Dc2 h6 15.Lf4 Sc6 16.a3 Tc8 17.Dd2 g5 18.Lg3 Kg7 19.h3 Sa5 20.De2 Sb3 21.Tad1 Th8 22.Sh2 Sxd4 23.Dh5 Sf5 24.Lxf5 exf5 25.e6 Tf8 26.Sf3 f6 27.Sd4 De8 28.Sxf5+ Kg8 29.Dxh6 1-0

# Pinneberger Winterturnier 1997

---

## Brückner – Iwanow [B00]

1.e4 b6 2.d4 d5 3.e5 e6 4.Ld3 La6 5.Lxa6 Sxa6 6.c4 Lb4+ 7.Sc3 Dd7 8.cxd5 exd5 9.Sge2 Se7  
10.0-0 0-0 11.Sg3 Lxc3 12.bxc3 f5 13.f4 c5 14.De2 Sc7 15.La3 Se6 16.Tad1 Da4 17.Lb2 Tac8  
18.Sh5 cxd4 19.Td3 dxc3 20.Lxc3 d4 21.Ld2 Tc2 22.Tg3 Sg6 23.a3 a5 24.Tb1 b5 25.De1 Dc4  
26.Lxa5 Sexf4 27.Sxf4 Sxf4 28.Tf3 Txd2+ 29.Kh1 Da2 30.Df1 Txd2+ 31.Kg1 Th4 32.Tf2 Sh3+  
33.Dxh3 Dxb1+ 34.Tf1 De4 35.Df3 Tg4+ 36.Kh1 Dxf3+ 37.Txf3 Te4 38.Lb4 Tc8 39.Txf5 Te2 40.Tf1  
Txe5 41.Tf4 Te2 42.Tf1 h6 43.Td1 Tcc2 44.Kg1 d3 45.Kf1 Th2 46.Kg1 Th3 47.Ld2 Ta2 48.Kg2 Te3  
49.Kf1 Te8 50.Lb4 Td8 51.Le7 Td7 52.Lb4 Kh7 53.Kg1 g5 54.Kh1 Kg6 55.Kg1 h5 56.Kh1 h4  
57.Kg1 Kh5 58.Kh1 g4 59.Kg1 g3 60.Ld2 h3 61.Le1 Tg2+ 62.Kh1 d2 0-1

## Josuttis – Grothkopp [A01]

1.b3 e5 2.Lb2 Sc6 3.e3 d5 4.Lb5 Ld6 5.f4 De7 6.Sf3 f6 7.fxe5 fxe5 8.Sxe5 Lxe5 9.Lxc6+ bxc6  
10.Dh5+ Kd8 11.Dxe5 Sf6 12.Dxe7+ Kxe7 13.Lxf6+ gxf6 14.Sc3 Lg4 15.h3 Lh5 16.g4 Lg6 17.0-0-0  
h5 18.Tdg1 Tag8 19.g5 h4 20.Th2 Lf7 21.gxf6+ Kxf6 22.Tf1+ Ke7 23.Se2 Le6 24.Sd4 c5 25.Sxe6  
Kxe6 26.Tf4 c6 27.e4 Tg3 28.exd5+ Kxd5 29.Tf5+ Kd6 30.Kb2 Th7 31.a3 a6 32.d3 Te3 33.Kc3 Te5  
34.Thf2 Th5 35.Txh5 Txh5 36.Kc4 Ke6 37.Tf4 Kd6 38.b4 cxb4 39.axb4 a5 40.Tf6+ Kc7 41.bxa5  
Txa5 42.Th6 Ta4+ 43.Kc5 Ta5+ 44.Kd4 Td5+ 45.Ke4 1-0

## Hochreiner – Lorenz [C01]

1.e4 e6 2.d4 d5 3.exd5 exd5 4.Sf3 Lg4 5.Le2 Ld6 6.0-0 Sf6 7.h3 Lf5 8.Lg5 0-0 9.Ld3 Lxd3 10.Dxd3  
Sbd7 11.Sbd2 h6 12.Lh4 c5 13.dxc5 Sxc5 14.Dd4 Scd7 15.Tfe1 Tc8 16.c3 Dc7 17.Lxf6 Sxf6  
18.Dxa7 Lc5 19.Da4 Db6 20.Tab1 Lxf2+ 21.Kh1 Sh5 22.g4 Sg3+ 23.Kg2 f5 24.Db4 Se4 25.Dxb6  
Lxb6 26.gxf5 Txf5 27.Tf1 Tcf8 28.Tbd1 T8f6 29.Sxe4 dxe4 30.Sd4 Tg6+ 31.Kh1 Th5 32.Tf2 Txh3+  
33.Th2 Thg3 34.a4 Lc7 35.Sf5 Td3 36.Txd3 exd3 37.Td2 Te6 38.Txd3 ½-½

## Grothkopp – Hochreiner [A85]

1.d4 f5 2.c4 Sf6 3.Sc3 e6 4.Sf3 Le7 5.e3 0-0 6.Le2 d6 7.b4 c5 8.a3 b6 9.0-0 Lb7 10.Db3 Sbd7  
11.Lb2 De8 12.Sb5 Dc8 13.Sg5 Se4 14.Sxe6 Tf6 15.d5 Txe6 16.dxe6 Sdf6 17.Dc2 a6 18.Sc3 Dxe6  
19.Tad1 Sg5 20.Tfe1 Tf8 21.Lf1 Sg4 22.Sd5 Lf6 23.Lxf6 Sxf6 24.f3 Sxd5 25.cxd5 Dg6 26.Kh1 Tc8  
27.bxc5 Txc5 28.Db3 b5 29.a4 De8 30.axb5 axb5 31.e4 fxe4 32.fxe4 Sxe4 33.Df3 Lxd5 34.Txd5  
Txd5 35.Txe4 Te5 36.Txe5 dxe5 37.Db3+ Kf8 38.Dxb5 Dxb5 39.Lxb5 Kf7 40.Kg1 Kf6 41.Kf2 h6  
42.Kf3 Ke6 43.Ke4 g6 44.Le8 Kf6 45.Ld7 Ke7 46.Kxe5 Kxd7 47.Kf6 g5 48.g4 Kd6 49.Kg6 Ke5  
50.Kxh6 1-0

## Iwanow – Josuttis [A40]

1.d4 b6 2.Sf3 f5 3.Lf4 e6 4.Sbd2 Lb7 5.e3 Sf6 6.h3 h6 7.Se5 g5 8.Lh2 d6 9.Sg6 Tg8 10.Sxf8 Txf8  
11.f3 De7 12.Ld3 Sbd7 13.De2 0-0-0 14.a4 a5 15.Ta3 Sd5 16.Sc4 Sb4 17.Tc3 e5 18.e4 fxe4  
19.fxe4 Kb8 20.dxe5 Sxe5 21.Sxe5 dxe5 22.Tf1 Sa2 23.Txf8 Txf8 24.Ta3 Sc1 25.Dd2 Sxd3+  
26.cxd3 Df6 27.De2 Lc8 28.Tc3 g4 29.d4 La6 30.Lxe5 Dxe5 31.dxe5 Lxe2 32.Kxe2 Tg8 33.hxg4  
Txd4 34.Kf3 h5 35.Tc6 Kc8 36.Th6 Tg5 37.e6 Kd8 38.Th7 b5 39.b3 bxa4 40.bxa4 Te5 41.Td7+  
Kc8 42.Td5 Txe6 43.Txh5 Ta6 44.Td5 c6 45.Tc5 Kc7 46.g4 Ta8 47.Tf5 Kd6 48.g5 c5 49.Td5+ Kc6  
50.Ke3 Tb8 51.Tf5 Tb3+ 52.Kf4 Kd6 53.g6 Tb8 54.Kg5 c4 55.g7 Ke7 56.Kg6 c3 57.Tc5 Tb1  
58.Txc3 Tg1+ 59.Kh7 Kf7 60.Tf3+ 1-0

## Rajkovic – Brückner [A85]

1.d4 f5 2.c4 Sf6 3.Sc3 g6 4.h3 Lg7 5.Lg5 0-0 6.Sf3 Se4 7.Lf4 d6 8.e3 Sd7 9.g4 Sdf6 10.gxf5 Lxf5  
11.Sh4 Sh5 12.Lh2 Sxf2 13.Dd2 Sxh1 14.Dg2 e5 15.Sxf5 Txf5 16.Dxh1 Dh4+ 17.Kd2 exd4 18.Sd5  
dxe3+ 19.Ke2 Df2+ 20.Kd3 Dd2+ 21.Ke4 Dd4# 0-1

# Pinneberger Winterturnier 1997

---

## Griwenka – Sausmikat [B23]

1.e4 c5 2.Sc3 Sc6 3.f4 d6 4.Sf3 e6 5.Lb5 Ld7 6.0-0 a6 7.Lxc6 Lxc6 8.d3 Sf6 9.De1 Le7 10.Dg3 0-0 11.Sg5 b5 12.Dh3 h6 13.Sf3 Db6 14.Ld2 b4 15.Se2 c4+ 16.Kh1 cxd3 17.cxd3 Lb5 18.Sfd4 Ld7 19.Df3 e5 20.Sf5 Lxf5 21.exf5 Tac8 22.Tac1 a5 23.g4 exf4 24.Lxf4 Sd7 25.Tc4 Txc4 26.dxc4 Tc8 27.Tc1 Se5 28.Lxe5 dxe5 29.Kg2 Dc6 30.b3 f6 31.Dxc6 Txc6 32.Td1 Td6 33.Txd6 Lxd6 34.Sg3 Kf7 35.Se4 Lc7 36.Kf3 Ke7 37.h4 Kf7 38.h5 Ke7 39.Sc5 Lb6 40.Se6 Kd7 41.Ke4 Kd6 42.Sxg7 Ke7 43.Kd5 Kd7 44.Se6 Le3 45.c5 Lf2 46.c6+ Kc8 47.g5 fxc5 48.f6 g4 49.f7 1-0

## Linke – Stier [B07]

1.e4 d6 2.d4 Sf6 3.Ld3 g6 4.f4 Lg7 5.Se2 Sbd7 6.e5 Sd5 7.c3 e6 8.0-0 dxe5 9.fxe5 0-0 10.b4 b6 11.a3 Lb7 12.Le4 Tb8 13.Sf4 Se3 14.Lxe3 Lxe4 15.Sd2 Lb7 16.Dg4 Lh6 17.Tae1 Lg7 18.Dg3 De7 19.Sd3 La6 20.Lg5 f6 21.exf6 Lxf6 22.Lxf6 Sxf6 23.c4 Tbe8 24.d5 Lc8 25.Sf4 e5 26.Dg5 Dd6 27.Se6 Lxe6 28.Txf6 Txf6 29.Dxf6 Lf7 30.Se4 Dd8 31.Tf1 De7 32.Dc6 Tf8 33.Db7 Dh4 34.Sf6+ Kg7 35.Dxc7 Dd4+ 36.Kh1  $\frac{1}{2}$ - $\frac{1}{2}$

## Sausmikat – Linke [D26]

1.d4 d5 2.c4 dxc4 3.Sf3 Sf6 4.e3 e6 5.Lxc4 Sc6 6.0-0 Ld6 7.Sc3 Lb4 8.Dc2 a6 9.Td1 Lxc3 10.bxc3 b5 11.Ld3 0-0 12.e4 h6 13.Le3 Lb7 14.Dc1 Sh7 15.Sd2 e5 16.Sb3 Te8 17.Sc5 Lc8 18.d5 Se7 19.a4 Tb8 20.axb5 axb5 21.Tb1 Dd6 22.Lxb5 Td8 23.Le2 Txb1 24.Dxb1 f5 25.f3 f4 26.Lf2 Dg6 27.Db8 Dd6 28.Db3 Sf8 29.c4 g5 30.Sb7 Lxb7 31.Dxb7 Sd7 32.Ta1 Sc5 33.Da7 Sb3 34.c5 Df6 35.Ta6 c6 36.Lc4 Sd2 37.La2 Kh8 38.Db7 g4 39.Ta7 Tg8 40.fxc4 Tg7 41.d6 Txg4 42.Dxe7 Txg2+ 43.Kxg2 Dg6+ 44.Kh3 Dh5+ 45.Dh4 Df3+ 46.Lg3 Df1+ 47.Kg4 Df3+ 48.Kf5 fxc3+ 49.Ke6 Df8 50.Df6+ Dxf6+ 51.Kxf6 Sxe4+ 52.Kg6 Sf6 53.Ta8+ 1-0

## Brückner – Griwenka [C02]

1.e4 e6 2.d4 d5 3.e5 c5 4.c3 Sc6 5.Sf3 Db6 6.Ld3 cxd4 7.cxd4 Ld7 8.0-0 Sb4 9.Sc3 Sxd3 10.Dxd3 Se7 11.Lg5 h6 12.Ld2 Sf5 13.g4 Se7 14.a4 a6 15.Tfe1 h5 16.g5 g6 17.Sh4 Tc8 18.Se2 Sf5 19.Sxf5 exf5 20.Sf4 Le6 21.Tac1 Txc1 22.Txc1 Kd7 23.Df3 Dxb2 24.Sxd5 Dxd2 25.Sf6+ Kd8 26.Td1 Db4 27.d5 Ld7 28.e6 Lxa4 29.Te1 Ld6 30.De3 b6 31.exf7 Lf4 0-1

## Josuttis – Rajkovic [A01]

1.b3 d5 2.e3 e5 3.Lb2 Sd7 4.c4 Sgf6 5.cxd5 Sxd5 6.Sc3 Sxc3 7.dxc3 Ld6 8.Ld3 0-0 9.Dc2 g6 10.0-0 De7 11.h4 Sf6 12.f3 Lc5 13.e4 a5 14.g4 c6 15.Dd2 Se8 16.g5 b5 17.h5 Sg7 18.Se2 Se6 19.c4 Sxg5 20.hxg6 fxc6 21.cxb5 Sxf3 22.Dh6 Ld4 23.Lc4+ Kh8 24.Sxd4 exd4 25.Txd4 Se5 26.Td8 Lh3 1-0

## Hochreiner – Iwanow [C10]

1.e4 e6 2.d4 d5 3.Sd2 dxe4 4.Sxe4 Sf6 5.Ld3 Le7 6.Sf3 Sbd7 7.0-0 Sxe4 8.Lxe4 Sf6 9.Ld3 0-0 10.c3 b6 11.Lc2 Lb7 12.Te1 Tc8 13.Dd3 c5 14.Lg5 c4 15.De2 Dd5 16.Lxf6 Lxf6 17.Le4 Dxe4 18.Dxe4 Lxe4 19.Txe4 Tfd8 20.Tae1 Td5 21.h3 g6 22.T4e2 b5 23.Sd2 a5 24.Se4 Lg7 25.f4 Kf8 26.Kf2 Tc6 27.Sg5 h6 28.Sf3 Tc8 29.g4 Lf6 30.h4 h5 31.g5 Lh8 32.Se5 Lg7 33.Sf3 Ke8 34.Sd2 Lh8 35.Sf1 Lg7 36.Se3 Tdd8 37.Kf3 Lh8 38.Td1 b4 39.Tee1 Td6 40.Tc1 Tb6 41.Tb1 Tb7 42.Sf1 Tcb8 43.Sd2 Lg7 44.Ke3 Tb5 45.Ted1 Td8 46.Se4 Ke7 47.Te1 Tdb8 48.Sd2 Tc8 49.Tec1 Td5 50.Sf3 Tb5 51.Se5 Lxe5 52.fxe5 Tcb8 53.cxb4 Txb4 54.Tc2 a4 55.Kd2 a3 56.Kc3 Kd7 57.Tf2 Ke8 58.b3 T8b7 59.Tf3 Kf8 60.Kc2 Ke8 61.Tc3 cxb3+ 62.Tcxb3 Tc7+ 63.Kd3 Tbc4 64.Txa3 Tc2 65.Tb8+ Ke7

## Pinneberger Winterturnier 1997

66.Tbb3 Th2 67.Tc3 Tb7 68.Tab3 Ta7 69.a4 Txh4 70.a5 Th3+ 71.Kc2 Txc3+ 72.Kxc3 Txa5  
73.Tb7+ Kf8 74.Kb4 Ta1 75.Kc5 h4 76.d5 h3 77.dxe6 h2 78.e7+ Kg7 79.Tb8 h1D 80.e8S+

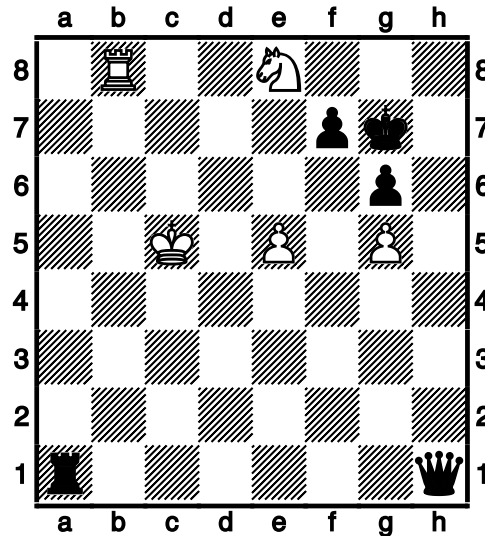

[ 80.e8S+ Kf8 ( 80...Kg8 81.Sf6+ Kg7 82.Tg8#; 80...Kh7 81.Sf6+ Kg7 82.Tg8#; 80...Kh8  
81.Sf6+ Kg7 82.Tg8#) 81.Sf6+ Ke7 ( 81...Kg7 82.Tg8#) 82.Te8#] 1-0

### Lorenz – Grothkopp [A45]

1.d4 Sf6 2.Lg5 g6 3.c4 Lg7 4.Sc3 d6 5.Dd2 Sbd7 6.Td1 0-0 7.e4 e5 8.d5 a6 9.f3 De8 10.g4 Sb6  
11.Ld3 Sa4 12.Sge2 Sc5 13.Lc2 b5 14.b4 Sb7 15.cxb5 axb5 16.h4 Ld7 17.Sg3 Dc8 18.h5 c5  
19.dxc6 Dxc6 20.hxg6 hxg6 21.Lxf6 Lxf6 22.Sd5 1-0

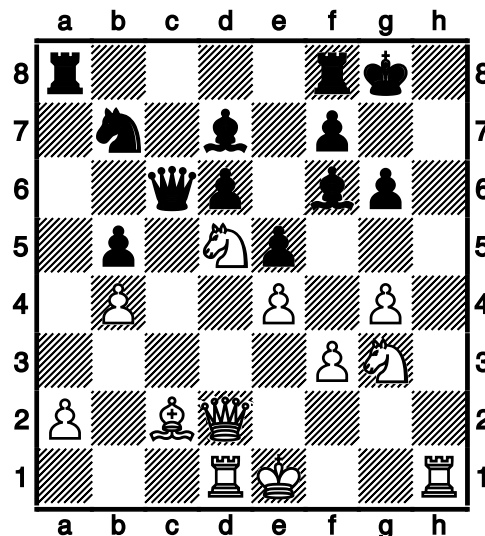

### Iwanow – Lorenz [A45]

1.d4 Sf6 2.g3 g6 3.Lg2 Lg7 4.c3 d5 5.Sd2 0-0 6.e4 dxe4 7.Sxe4 Sxe4 8.Lxe4 c6 9.Le3 Sd7 10.Se2  
Sf6 11.Lg2 Sd5 12.Ld2 Le6 13.0-0 Dd7 14.Te1 Tad8 15.Dc1 Lh3 16.Lh1 e5 17.Lh6 exd4 18.Sxd4  
c5 19.Lxg7 Kxg7 20.Sc2 b6 21.Te5 Sf6 22.Te2 Sg4 23.Se3 Se5 24.Sd5 Sd3 25.Dg5 f6 26.De3 c4  
27.De7+ Tf7 28.Dxd7 Tfxd7 29.Se3 Se5 30.f4 Sg4 31.Sxc4 Td1+ 32.Te1 Txa1 33.Txa1 b5 34.Sa3  
a6 35.Lf3 Td2 36.Lxg4 Lxg4 37.b4 Lf3 38.c4 bxc4 39.Sxc4 Tg2+ 40.Kf1 Txh2 41.Te1 Txa2 42.Sd6  
Lg2+ 43.Kg1 Ld5 44.Se8+ Kf7 45.Sd6+ Kg7 46.Se8+ ½-½

# Pinneberger Winterturnier 1997

## Rajkovic – Hochreiner [C24]

1.e4 e5 2.Lc4 Sf6 3.Df3 Sc6 4.Se2 Le7 5.a3 d6 6.h3 0-0 7.d3 Le6 8.Sd2 h6 9.g4 Sh7 10.La2 Sg5 11.Dg3 Lxa2 12.Txa2 d5 13.h4 Se6 14.c3 Sc5 15.b4 dxe4 16.bxc5 exd3 17.Sf3 dxe2 18.Td2 Dc8 19.g5 h5 20.Sxe5 Sxe5 21.Dxe5 Te8 22.Txe2 Ld6 23.Dd4 Txe2+ 24.Kxe2 De6+ 25.Le3 Le5 26.Db4 Da6+ 27.c4 De6 28.Db3 Td8 29.Tg1 b6 30.cxb6 axb6 31.Dc2 Ld6 32.a4 Te8 33.Dd3 De4 34.g6 fxe6 35.Txe6 Dxd3+ 36.Kxd3 Kf7 37.Tg5 g6 38.a5 Le7 39.Tb5 bxa5 40.Txa5 Lxh4 41.Ta7 Te7 42.c5 c6 43.Ta6 Te6 44.Ta7+ Kf6 45.Ld4+ Kf5 46.Tf7+ Lf6 47.f4 g5 48.fxe5 Kxe5 49.Le3+ Kg6 50.Td7 h4 51.Ta7 Lg5 52.Ld4 h3 53.Ta2 Kf5 54.Lg1 Lf4 55.Lh2 Lxh2 56.Txh2 Kg4 57.Tf2 Kg3 58.Tf7 Tg6 59.Ke3 h2 0-1

## Griwenka – Josuttis [B00]

1.e4 b6 2.Sf3 Lb7 3.Sc3 e6 4.d4 Lb4 5.Ld3 Sf6 6.e5 Sd5 7.Ld2 Sxc3 8.bxc3 Le7 9.De2 d6 10.0-0 Sd7 11.exd6 cxd6 12.Tfe1 Dc7 13.Tab1 h6 14.Tb4 d5 15.Tb3 Sf6 16.Se5 Ld6 17.Lb5+ Kd8 18.Lf4 Tf8 19.Df3 Se4 20.De3 g5 21.Lg3 Sxg3 22.hxg3 Lxe5 23.Dxe5 Dxe5 24.Txe5 a6 25.Le2 Kc7 26.f4 Tg8 27.Tb1 b5 28.Kf2 Tg6 29.Lh5 Tf6 30.Ke3 Tg8 31.fxe5 hxg5 32.Le2 Th6 33.Kf2 Lc8 34.Te3 g4 35.Tb4 Ld7 36.a4 bxa4 37.Lxa6 Ta8 38.Lf1 Thh8 39.Te1 Ta5 40.Ta1 Th1 41.Ta3 Lc6 42.Le2 f5 43.Ld3 Th8 44.Ke3 Kd6 45.Tb6 Tc8 46.Kf4 Th8 47.Ke3 Th2 48.Kf2 Th7 49.Ke3 Tb7 50.Txb7 Lxb7 51.Kf4 La6 52.Ke3 Lc4 53.Kf4 Ta7 54.Ke3 Ta6 55.Kf4 Kc6 56.Ke5 Kb5 57.Kf4 Tb6 58.Ke5 Lxd3 59.cxd3 Ka5 60.c4 Tb3 61.Ta2 Txd3 62.c5 Te3+ 63.Kd6 Kb4 64.c6 Kb3 65.Ta1 a3 66.c7 Tc3 67.Kd7 Kb2 68.Te1 a2 69.c8D Txc8 70.Kxc8 ½-½

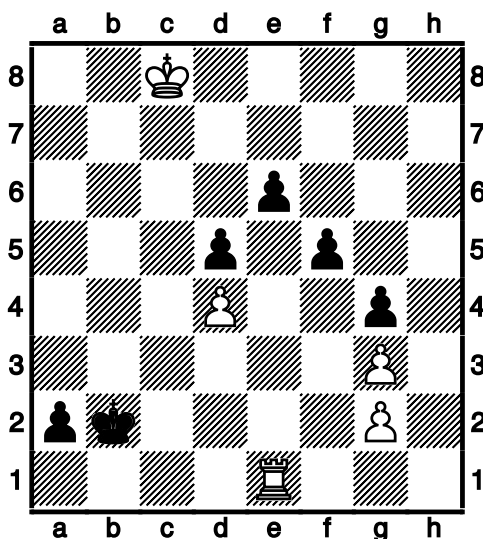

## Linke – Brückner [C40]

1.e4 e5 2.Sf3 f5 3.d3 Sf6 4.exf5 d5 aus dem Buch 5.Sxe5 Ld6 6.d4 0-0 7.Ld3 c5 8.c3 c4 Raumvorteil [ 8...cxd4!? 9.cxd4 Db6±] 9.Lc2 Sc6 10.Sxc6 bxc6 11.0-0 Se4 [ 11...Dc7!? 12.h3±] 12.Lxe4 dxe4 13.De2 Lxf5 14.Dxc4+ Kh8 15.Dxc6 Tc8 16.Da6 Df6 17.De2 Dh4 Mit der Mattdrohung Dxh2 18.g3 Dh3 19.Te1 Nimmt den isolierten Bauern e4 ins Visier 19...Tf6 20.Df1 Dh5 21.Dg2 Lh3 22.Dh1 Txf2 Droht Matt. 23.Kxf2 Tf8+ 24.Kg1 De2 25.Dxe4 Tf1+ [ 25...Tf1+ 26.Txf1 Dxf1#; 25...Df1+ 26.Txf1 Txf1#] 0-1

## Stier – Sausmikat [A02]

1.f4 c5 2.Sf3 d6 3.e3 aus dem Buch 3...Sf6 4.Sc3 e6 5.d4 cxd4 6.Sxd4 a6 7.Le2 d5 8.Lf3 Sbd7 9.Sb3 b5 10.a3 Befestigt b4 10...Lb7 11.0-0 Dc7 12.De2 Tc8 13.Ld2 Le7 14.Tac1 0-0 15.g4 Sb6 16.Sa5 La8 17.Dg2 Sbd7 18.Sb3 Sc5 19.g5 Weiß erobert Raum 19...Sfe4 20.Sxe4 dxe4 21.Lg4

# Pinneberger Winterturnier 1997

Will f5 spielen [ 21.Le2 Sxb3 22.cxb3 Db6 $\bar{7}$ ] 21...Sa4 22.f5 exf5 23.Lxf5 Tce8 24.La5 Da7 25.Tce1 [ 25.Sd4 Sxb2 26.Dh3 g6 $\bar{7}$ ] 25...Sxb2 26.Dg4 $\bar{7}$ ?-+ danach kann Weiß alle Träume begraben [ 26.Dh3 g6 27.Lxg6 hxg6 28.Lc3+ $\bar{7}$ ] 26...Sc4 Greift den Isolani e3 an 27.Dh3 Droht Matt 27...g6 28.Ld7 $\bar{7}$ ?-+ [  $\Delta$ 28.Lxg6 damit wäre Weiß im Spiel geblieben 28...hxg6 29.Lc3 $\bar{7}$ ] 28...Tb8 29.Tf6? [  $\Delta$ 29.Lb4 Lxg5 30.Lc5+ ] 29...Sxa5 30.Sxa5 Lxa3 31.Sc6 [ 31.Tef1 Dc5 32.Dg3 Tbd8+ ] 31...Lxc6 32.Lxc6 Tfd8 33.Lxe4 $\bar{7}$ ?-+ [ 33.Tef1 Dc5 34.Txf7 Dxc5+ 35.Kh1 $\bar{7}$  ] 33...Td2 34.Ld3+ [ 34.Tef1!? Tf8 35.Kh1+ ] 34...Ld6 35.Txd6 b4 36.Txa6 [  $\Delta$ 36.Tf1!? gibt noch größeren Vorteil 36...De7 37.Lxg6 Dxc5+ 38.Kh1 hxg6 39.Txd2 Tf8+ $\bar{7}$  ]

36...Db7 Schwarz plant b3 37.Td6 Dc7 38.Td7 Dc8 39.Dg4 [ 39.Tf1 Ta8 40.Txf7 Ta1+ 41.Lf1 Txf1+ 42.Kxf1 Dc4+ 43.Kg1 Dxf7 44.Txf7 Kxf7 45.Dxh7+ Kf8 46.Dxc6+ $\bar{7}$  ] 39...b3 40.Da4= [  $\Delta$ 40.Df4 und nichts geht mehr 40...Dxd7 41.Dxb8+ Kg7 42.Db4 Txc2 43.Lxc2 bxc2 44.Dd4+ Dxd4 45.exd4+ $\bar{7}$  ] 40...bxc2 41.Lxc2 $\bar{7}$ ?-+ gibt den Vorteil aus der Hand. . [  $\Delta$ 41.Df4 hätte die Niederlage vermieden 41...De8 42.Lb5 Txb5 43.Txd2= ] 41...Txd7 42.h4 $\bar{7}$ ? ein Versehen in unangenehmer Stellung [ 42.Df4+ ] 42...Td2 43.Le4 [ 43.Tc1+ könnte noch eine geringe Chance darstellen ] 43...Dg4+ [ 43...Dg4+ 44.Kf1 Dh3+ 45.Kg1 Dg3+ 46.Lg2 Dxc2# ] 0-1

## Brückner – Stier [B07]

1.e4 d6 2.d4 Sf6 3.Lc4 e6 4.Sc3 c6 5.f4 Sxe4 6.Ld3 Dh4+ 7.g3 Sxg3 8.Sf3 Dh5 9.Tg1 Sf5 10.Tg5 Dh6 11.De2 Le7 12.Ld2 g6 13.Se4 Df8 14.Lb4 h6 15.Tg1 a5 16.Lc3 d5 17.Sc5 b6 18.Sa4 Sd7 19.Ld2 b5 20.Lxb5 cxb5 21.Dxb5 Sd6 22.Db3 Tb8 23.Dd3 Sc4 24.Lc1 Lb4+ 25.c3 Ld6 26.Se5 Sdxe5 27.fxe5 Le7 28.Le3 Lh4+ 29.Kd1 Lg5 30.Lf2 De7 31.Ke2 Lh4 32.Le3 Lg5 33.Lf2 Lf4 34.h4 g5 35.h5 Dd8 36.Taf1 Lxe5 37.dxe5  $\frac{1}{2}$ - $\frac{1}{2}$

## Josuttis – Linke [A01]

1.b3 e5 2.Lb2 Sc6 3.e3 d5 4.Lb5 Ld6 5.f4 f6 6.Lxc6+ bxc6 7.fxe5 fxe5 8.Lxe5 Sf6 9.Sf3 Lg4 10.Lxd6 Dxd6 11.d3 0-0-0 12.0-0 d4 13.e4 The8 14.Sbd2 c5 15.Sc4 De6 16.Dd2 Lxf3 17.Txf3 Sg4 18.Taf1 Dh6 19.Df4 Se5 20.Sxe5 Dxf4 21.Txf4 Txe5 22.Tf7 Td7 23.Txd7 Kxd7 24.Tf7+ Te7 25.Txe7+ Kxe7 26.Kf2 Kf6 27.Kf3 g5 28.h4 h5 29.g4 gxh4 30.gxh5 h3 31.Kg3 Kg5 32.Kxh3 Kxh5 33.Kg3 Kg5 34.Kf3 c6 35.Ke2 Kg4 36.Kd2 Kf4 37.Kc1 Ke5 38.Kb2 Kd6 39.Ka3 c4 40.Kb4 cxd3 41.cxd3 Ke5 42.Kc5 a5 43.a3 Ke6 44.Kxd4 Kd6 45.b4 a4 46.Kc4 1-0

## Hochreiner – Griwenka [B00]

1.e4 b6 2.d4 Lb7 3.Sc3 e6 4.Ld3 Sf6 5.Sge2 c5 6.0-0 cxd4 7.Sxd4 Sc6 8.Sxc6 dxc6 9.a3 Dc7 10.De2 Le7 11.Lg5 h6 12.Lh4 g5 13.Lg3 e5 14.Tad1 Td8 15.Lc4 0-0 16.Df3 Lc8 17.De2 Lc5 18.Kh1 Kg7 19.Td3 Txd3 20.Dxd3 Sh5 21.Se2 Sf4 22.Lxf4 gxf4 23.b4 Le7 24.Dc3 Lf6 25.Td1  $\frac{1}{2}$ - $\frac{1}{2}$

## Lorenz – Rajkovic [A40]

1.d4 e6 2.c4 Lb4+ 3.Sc3 Se7 4.a3 Lxc3+ 5.bxc3 0-0 6.e4 c6 7.Sf3 d5 8.e5 dxc4 9.Lg5 b5 10.a4 Dd7 11.Sd2 h6 12.h4 hxg5 13.hxg5 g6 14.Df3 Sd5 15.Dh3 f5 16.gxf6 Kf7 17.Se4 Ke8 18.Dh6 Kd8 19.Dxf8+ De8 20.Dxe8+ Kxe8 21.Sd6+ 1-0

## Grothkopp – Iwanow [D53]

1.d4 Sf6 2.c4 e6 3.Lg5 Le7 4.Sc3 d5 5.e3 c6 6.Sf3 h6 7.Lh4 Sbd7 8.cxd5 exd5 9.Ld3 0-0 10.Tc1 Te8 11.0-0 Sh7 12.Lxe7 Dxe7 13.h3 Sg5 14.a3 Se4 15.b4 a5 16.Db3 axb4 17.axb4 b5 18.Sxd5 cxd5 19.Dxd5 Tb8 20.Tc7 Sef6 21.Db3 Dd6 22.Tfc1 Dd5 23.Db2 Lb7 24.Lb1 De6 25.La2 Ld5 26.Ta7 Ta8 27.Lxd5 Dxd5 28.Tac7 Ta2 29.Db1 Tea8 30.Tc8+ Txc8 31.Txc8+ Sf8 32.Tc5 Da8 33.Dd3 Tb2 34.Tc2 Tb1+ 35.Kh2 Txb4 36.d5 Tb1 37.e4 Da1 38.e5 Sh5 39.g3 Th1+ 40.Kg2 g6 41.Dxb5 Sg7 42.De2 g5 43.g4 h5 44.Ta2 Dd1 45.Dxd1 Txd1 46.Ta5 hxg4 47.hxg4 Sg6 48.Sxg5 Sf4+ 49.Kf3 Sg6 50.Ta8+ Sf8 51.e6 Te1 52.Kg3 Sgxe6 53.Sxe6 fxe6 54.dxe6 Txe6 55.f4 Te7 56.f5 Kf7 57.g5 Sd7 58.Kf4 Se5 59.g6+ Kg7 60.Ta1 Kf6 61.Tg1  $\frac{1}{2}$ - $\frac{1}{2}$

# Pinneberger Winterturnier 1997

## Rajkovic – Grothkopp [B12]

1.e4 c6 2.d4 d5 3.e5 Lf5 4.Sf3 e6 5.Le2 c5 6.0-0 Sc6 7.c3 Db6 8.Sa3 c4 9.Sh4 Lg6 10.Sc2 Sge7 11.Se3 h6 12.Sxg6 Sxg6 13.g3 Dc7 14.f4 f5 15.exf6 gxf6 16.f5 1-0

## Griwenka – Lorenz [C34]

1.e4 e5 2.f4 exf4 3.Sf3 d6 4.Lc4 f6 5.d3 Lg4 6.Lxf4 Sd7 7.d4 Se7 8.Dd3 Sg6 9.Lg3 Sb6 10.Lb3 Dd7 11.Sbd2 0-0-0 12.a4 d5 13.e5 a5 14.Db5 fxe5 15.dxe5 Lxf3 16.Sxf3 Dxb5 17.axb5 Sc4 18.0-0-0 Lc5 19.c3 The8 20.Lxc4 dxc4 21.Kc2 h6 22.The1 Txd1 23.Txd1 Se7 24.Sd2 Sf5 25.Sxc4 Sxg3 26.hxg3 b6 27.Tf1 Kd7 28.Tf7+ Te7 29.Txe7+ Kxe7 30.Kd3 Ke6 31.Ke4 g6 32.b3 Lf2 33.g4 Le1 34.Kd4 h5 35.gxh5 gxh5 36.Sb2 Kf5 37.Sd3 Kg4 38.Sxe1 1-0

## Linke – Hochreiner [C55]

1.e4 e5 2.Sf3 Sc6 3.Lc4 Sf6 4.d3 Le7 5.a3 d6 6.h3 0-0 7.b4 a6 8.Lb2 h6 9.Sbd2 Le6 10.De2 Lxc4 11.Sxc4 Sd7 12.Se3 Lg5 13.Sxg5 Dxg5 14.h4 Dg6 15.0-0-0 De6 16.Sf5 Kh7 17.g4 g6 18.Sg3 Sd4 19.Lxd4 exd4 20.Kb2 a5 21.Ta1 Sb6 22.f4 Sa4+ 23.Kc1 Sc3 24.Df3 axb4 25.h5 Txa3 26.hxg6+ fxc6 27.Txa3 bxa3 28.f5 Df6 29.Df4 g5 30.Df2 De5 31.Sh5 a2 32.Kd2 Sb1+ 33.Ke2 a1D 34.Tf1 Db2 35.Kf3 Sa3 36.f6 Dxc2 37.Dxc2 Sxc2 0-1

## Stier – Josuttis [A02]

1.f4 b6 2.e4 e5 3.fxe5 Dh4+

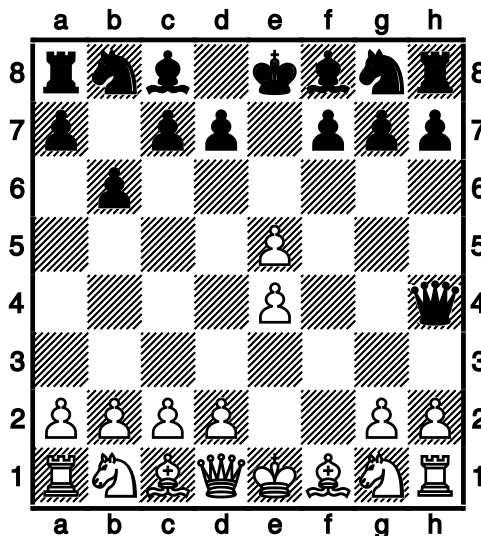

4.g3 Dxe4+ 5.De2 Dxh1 6.De3 Lb7 7.d4 Se7 8.Ld3 Sd5 9.Df2 Sb4 10.Sc3 Sxd3+ 11.cxd3 Lb4 12.Le3 Dg2 13.0-0-0 Dxf2 14.Lxf2 Lxc3 15.bxc3 Sa6 16.Sh3 c5 17.a3 Tc8 18.Kb2 0-0 19.Sf4 d6 20.Td2 dxe5 21.dxe5 Sc7 22.h4 Se6 23.Le3 Sxf4 24.Lxf4 Tfd8 0-1

## Sausmikat – Brückner [A85]

1.d4 f5 2.c4 Sf6 3.Sc3 g6 4.Sf3 Lg7 5.e3 0-0 6.Ld3 d6 7.0-0 Sc6 8.d5 Se5 9.Sxe5 dxe5 10.e4 f4 11.f3 a6 12.b4 Sh5 13.Lb2 g5 14.Tc1 Tf6 15.Tc2 Tg6 16.h3 Sg3 17.Te1 Ld7 18.Lf1 h5 19.Td2 g4 20.fxg4 hxg4 21.hxg4 Lxg4 22.Da1 Dd6 23.c5 Df6 24.Se2 Tf8 25.Sxg3 fxg3 26.Lc4 Th6 27.d6+ e6 28.dxc7 Th1+ 29.Kxh1 Dh4+ 0-1

# Pinneberger Winterturnier 1997

---

## Josuttis – Sausmikat [A01]

1.b3 f5 2.g4 fxd4 3.e4 d5 4.e5 g6 5.h3 gxh3 6.Lxh3 Lxh3 7.Sxh3 Lg7 8.d4 Dd7 9.Df3 Sh6 10.Sf4 e6 11.La3 Sc6 12.Dd3 Sf5 13.c3 0-0-0 14.Sd2 Df7 15.Sf3 Sfe7 16.Sg5 Dxf4 17.Sxe6 Df7 18.Sc5 a6 19.0-0-0 Tdf8 20.Thf1 Lh6+ 21.Kb2 Df3 22.Dc2 Dg2 23.De2 Df3 24.Dc2 Tf7 25.Td3 Df5 26.De2 Thf8 27.f3 Lg7 28.Te3 Lh6 29.Td3 Lf4 30.b4 Sa7 31.Dd1 g5 32.Da4 Sb5 33.Tdd1 c6 34.Da5 Sg6 35.Tde1 Tc7 36.Te2 h5 37.e6 Se7 38.Kb3 h4 39.Lb2 h3 40.a4 Sd6 41.Db6 Kd8 42.Da7 Te8 43.Sd7 Sec8 44.Da8 Txe6 45.Txe6 Dxe6 46.Sc5 De2 47.Db8 Te7 48.Tb1 h2 49.b5 Dc4+ 50.Kc2 Te2+ 0-1

## Hochreiner – Stier [B07]

1.e4 d6 2.f4 c5 3.Sf3 Sc6 4.Lc4 Lg4 5.Lxf7+ Kd7 6.Lc4 h5 7.c3 a6 8.0-0 b5 9.Le2 e6 10.h3 Lxf3 11.Lxf3 g6 12.d3 Sh6 13.Le3 Tc8 14.d4 c4 15.d5 exd5 16.Dxd5 Le7 17.Sa3 Ke8 18.De6 1-0

## Lorenz – Linke [D00]

1.d4 d5 2.e4 dxe4 3.f3 Sf6 4.Sc3 exf3 5.Sxf3 e6 6.Ld3 Sc6 7.Se4 Le7 8.c3 Ld7 9.0-0 a6 10.a4 0-0 11.Sc5 Lxc5 12.dxc5 De7 13.b4 Sd5 14.Lxh7+ Kh8 15.Lc2 g6 16.Dd2 f5 17.Lb2 Kg7 18.Tae1 Tad8 19.Lb3 Sf6 20.Dg5 Kf7 21.Df4 Se8 22.Lxe6+ Lxe6 23.Sg5+ Kg8 24.Sxe6 Df6 25.Sxf8 Kxf8 26.Te2 Td7 27.b5 axb5 28.axb5 Se7 29.c4 Df7 30.c6 bxc6 31.Dh6+ Sg7 32.Dh8+ Sg8 33.La3+ Td6 34.Lxd6+ cxd6 35.Ta1 Db7 36.Dh4 cxb5 37.Dd8+ Kf7 38.Ta8 Dxa8 39.Dxa8 bxc4 40.Dd5+ 1-0

## Grothkopp – Griwenka [C01]

1.e4 e6 2.d4 d5 3.exd5 exd5 4.Sf3 Ld6 5.h3 Lf5 6.Ld3 Se7 7.Lxf5 Sxf5 8.0-0 0-0 9.b3 Te8 10.Lb2 Sd7 11.Dd3 Df6 12.Sc3 c6 13.Tae1 Sh4 14.Sxh4 Dxh4 15.Sd1 Sf6 16.Df3 Se4 17.Lc1 Te6 18.Se3 g6 19.Sg4 f5 20.Se3 Tae8 21.c4 Sg5 22.Dd1 Sxh3+ 23.gxh3 Dxh3 24.f4 Txe3 25.Txe3 Txe3 26.Lxe3 Dxe3+ 27.Kg2 Lxf4 28.Tf3 De4 29.Kf2 g5 30.Th3 g4 31.Th1 g3+ 0-1

## Iwanow – Rajkovic [D31]

1.d4 d5 2.c4 e6 3.Sc3 Lb4 4.e3 Se7 5.Ld2 0-0 6.Sf3 Sbc6 7.Tc1 dxc4 8.Lxc4 a6 9.0-0 Lxc3 10.bxc3 Sd5 11.Ld3 Sde7 12.Dc2 f5 13.e4 Tf6 14.Sh4 f4 15.e5 Th6 16.Sf3 Sf5 17.Lxf4 Tg6 18.Kh1 b5 19.Le4 Ld7 20.d5 Sce7 21.dxe6 Lxe6 22.Tcd1 Df8 23.Lg5 Te8 24.g4 Sh6 25.h3 Sxg4 26.Lxe7 Txe7 27.Tg1 Sh6 28.Txg6 hxg6 29.Sg5 1-0

## Griwenka – Iwanow [C12]

1.e4 e6 2.d4 d5 3.Sc3 Sf6 4.Lg5 Lb4 5.e5 h6 6.exf6 hxg5 7.fxd7 Tg8 8.h4 gxh4 9.Dg4 Df6 10.Txh4 Dxd7 11.Dxd7 Txg7 12.Th8+ Kd7 13.0-0-0 c6 14.Sf3 Ld6 15.g3 Kc7 16.Le2 Sd7 17.Tdh1 Sf8 18.Kd2 b6 19.Se5 Lb7 20.T1h6 Sd7 21.T8h7 Lxe5 22.dxe5 Txh7 23.Txh7 Tf8 24.f4 Lc8 25.Lh5 f6 26.f5 Kb8 27.fxe6 Sxe5 28.e7 Sc4+ 29.Kc1 Tg8 30.e8D 1-0

## Linke – Grothkopp [B12]

1.e4 c6 2.d4 d5 3.e5 Lf5 4.Ld3 Lxd3 5.Dxd3 e6 6.Se2 Sd7 7.b3 c5 8.c3 Se7 9.0-0 Sc6 10.f4 cxd4 11.cxd4 Sb4 12.Dd1 Tc8 13.a3 Sc6 14.f5 Le7 15.fxe6 fxe6 16.Le3 Lg5 17.Dd3 Lxe3+ 18.Dxe3 Se7 19.Sg3 Sg6 20.Sc3 Db6 21.Sa4 Dd8 22.Sh5 De7 23.b4 Tf8 24.Sc5 b6 25.Sxe6 1-0

## Stier – Lorenz [A02]

1.f4 e5 2.fxe5 d6 3.exd6 Lxd6 4.Sf3 Lg4 5.e3 h5 6.Sc3 Sf6 7.d4 c6 8.Ld3 Dc7 9.Dd2 Sbd7 10.b3 0-0-0 11.a3 The8 12.e4 Sxe4 13.Lxe4 f5 14.0-0 fxe4 15.Sg5 e3 16.Dd3 Lxh2+ 17.Kh1 e2 18.Te1 Lg3 19.Ld2 Lxe1 20.Txe1 Sf6 21.Sf3 Lxf3 22.gxf3 Te7 23.Se4 Dd7 24.c3 Dh3+ 25.Kg1 Txe4 26.Txe2 Tg4+ 0-1

## Sausmikat – Hochreiner [A85]

1.d4 f5 2.c4 Sf6 3.Sc3 g6 4.Sf3 Lg7 5.e3 0-0 6.Ld3 d6 7.De2 Sc6 8.0-0 e5 9.dxe5 dxe5 10.Td1 De7 11.e4 fxe4 12.Sxe4 Lg4 13.Le3 Sd4 14.Lxd4 exd4 15.h3 Lxf3 16.Dxf3 Sd5 17.Dg4 Sf4 18.Sg5 Df6

# Pinneberger Winterturnier 1997

19.Le4 h6 20.Sf3 h5 21.Dd7 Db6 22.Te1 Tad8 23.De7 Lf6 24.Da3 c6 25.c5 Dc7 26.Db3+ Kg7  
27.Tad1 Dd7 28.Sd2 Df7 29.Dg3 Le7 30.b4 d3 31.Sf3 Se2+ 32.Txe2 dxe2 33.Txd8 Txd8 34.Se5  
e1D+ 35.Kh2 Td1 0-1

## Brückner – Josuttis [B00]

1.e4 b6 2.d4 e6 3.Sf3 Lb7 4.Ld3 c5 5.c3 Dc7 6.0-0 c4 7.Lc2 Sf6 8.Te1 d5 9.e5 Sfd7 10.Sg5 Le7  
11.Dh5 g6 12.Df3 Lxg5 13.Lxg5 h6 14.Lf6 Sxf6 15.exf6 g5 16.Sa3 Df4 17.Dh5 Dxf6 18.Te3 Ke7  
19.Sb5 Sd7 20.Tae1 Sf8 21.Tf3 Dg7 22.Sd6 Kxd6 23.Txf7 Dg8 24.Txb7 Sd7 25.La4 Td8 26.De2  
Th7 27.b4 Ke7 28.De5 Kf8 29.Dd6+ Te7 30.Txd7 Tdx7 31.Lxd7 Dg6 32.Lxe6 h5 33.Dxd5 [  
○33.Dxe7+ Kxe7 34.Lf5+ Kf6 35.Lxg6 Kxg6 36.Te6+] 33...b5 34.De5 Dh6 35.d5 1-0

## Hochreiner – Brückner [C50]

1.e4 e5 2.Sf3 Sc6 3.Lc4 Lc5 4.Sc3 Sf6 5.a3 a6 6.d3 Sg4 7.0-0 d6 8.Lg5 Dd7 9.h3 h5 10.Sd5 f6  
11.Ld2 Se7 12.Sxe7 Dxe7 13.Sh4 g5 14.Sg6 Dg7 15.Sxh8 Dxh8 16.hxg4 hxg4 17.g3 Dh3 18.Le3  
Lxe3 19.fxe3 Dxc3+ ½-½

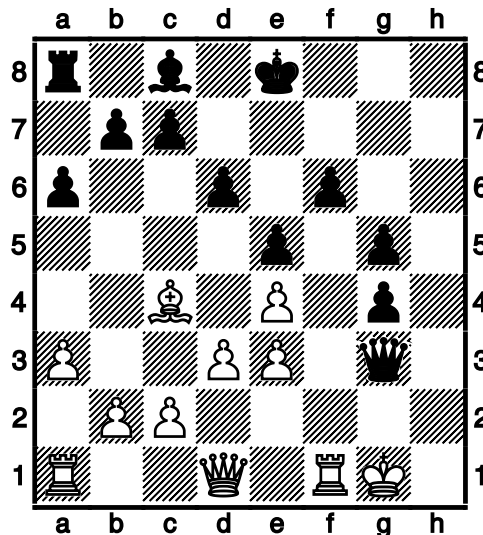

## Lorenz – Sausmikat [D00]

1.d4 d5 2.e4 dxe4 3.f3 Sf6 4.Lc4 exf3 5.Sxf3 e6 6.Lg5 Le7 7.0-0 0-0 8.Sc3 c6 9.Lxf6 Lxf6 10.Se4  
Sd7 11.Ld3 Le7 12.c4 b6 13.Dc2 h6 14.c5 f5 15.Sd6 Lxd6 16.cxd6 Sb8 17.Se5 Dxd6 18.Sg6  
Dxd4+ 19.Kh1 Te8 20.Tae1 Dd7 21.Txf5 exf5 22.Lc4+ Kh7 23.Le6 Dd6 24.Dxf5 Lxe6 25.Sf8+ Kg8  
26.Dh7+ Kxf8 27.Tf1+ Lf7 28.Dh8+ Ke7 29.Dxg7 Tf8 30.Te1+ Kd7 31.Dg4+ Le6 32.Dg7+ De7  
33.Td1+ Ke8 34.Dxh6 Sd7 35.h4 Dd8 36.Te1 Df6 37.Dh5+ Ke7 0-1

## Grothkopp – Stier [B07]

1.e4 d6 2.d4 Sf6 3.f3 g6 4.Lc4 Lg7 5.Sc3 c6 6.a3 0-0 7.Sge2 Dc7 8.Le3 b5 9.La2 a6 10.0-0 e5  
11.Dd2 Te8 12.Tad1 Sbd7 13.Kh1 Sf8 14.Tfe1 Le6 15.dxe5 dxe5 16.Dd6 Dc8 17.Sc1 Lxa2  
18.S1xa2 Te6 19.Dd2 a5 20.Df2 S8d7 21.Td2 Lf8 22.Ted1 Dc7 23.Sc1 Td6 24.Sd3 b4 25.Sa4 Te6  
26.axb4 axb4 27.Sac5 Td6 28.g4 Te8 29.Dg1 Sb8 30.Sxb4 Ted8 31.Sbd3 Sfd7 32.h4 Kh8 33.g5  
Lg7 34.Dg3 Sxc5 35.Lxc5 T6d7 36.Dg1 Dc8 37.Lb6 Te8 38.Dc5 Lf8 39.Dc3 Lg7 40.Ta1 Tb7 41.Le3  
Dh3+ 42.Kg1 Dxf3 43.Sc5 Tbe7 44.Tg2 Dh3 45.Kf2 f5 46.gxf6 Lxf6 47.Lg5 ½-½

# Pinneberger Winterturnier 1997

Iwanow – Linke [A00]

kein Partieformular !! ½-½

Rajkovic – Griwenka [C02]

1.e4 e6 2.d4 d5 3.e5 c5 4.Sf3 Sc6 5.dxc5 Lxc5 6.c3 Dc7 7.Lb5 Ld7 8.Lxc6 Lxc6 9.0-0 Se7 10.Te1 Sg6 11.Le3 Le7 12.Ld4 0-0 13.Dd2 Sh4 14.Sxh4 Lxh4 15.Df4 Le7 16.Te3 f5 17.h4 Le8 18.Sd2 Lh5 19.Tg3 Dd8 20.Th3 Lg4 21.Th1 h6 22.f3 Lh5 23.Sf1 a6 24.Dh2 Tc8 25.g3 Lxf3 26.Sd2 Lxh1 27.Dxh1 f4 28.g4 Lxh4 29.Sf3 Lg5 30.Kg2 b5 31.Df1 De8 32.Dd3 Tc7 33.Th1 g6 34.Sxg5 hxg5 35.Dh3 Tg7 36.Lc5 Kf7 37.Dh6 Dd8 38.Lxf8 Kxf8 39.Dh8+ Tg8 40.Dh6+ Kf7 41.Dh7+ Tg7 42.Dh6 d4 43.Td1 Dd5+ 44.Kf2 Dxe5 45.Txd4 De3+ 46.Kf1 Kf6 [ Δ46...Dc1+ 47.Ke2 Dxb2+ 48.Td2 f3+] 47.Dh8 f3 48.Df8+ Tf7 ½-½

## A-Gruppe

Dammann – Metzner [C26]

1.e4 e5 2.Lc4 Sf6 3.Sc3 d6 4.f4 exf4 5.Sf3 Lg4 6.d4 g5 7.h3 Lxf3 8.Dxf3 Sc6 9.Se2 a6 10.c3 De7 11.Ld3 h6 12.g3 ffg3 13.Sxg3 0-0-0 14.Th2 Te8 15.Te2 Sd7 16.e5 dxe5 17.Lxa6 Df6 18.Dxf6 Sxf6 19.Lb5 exd4 20.Txe8+ Sxe8 21.cxd4 Lb4+ 22.Ld2 Lxd2+ 23.Kxd2 Sxd4 24.Lxe8 Txe8 25.Tf1 Tf8 26.Tf6 Td8 27.Txf7?? der starke Druck provoziert weitere Fehler [ Δ27.Ke3+] 27...Sf5+ 28.Kc2 Sxg3 29.Th7 Sf5 30.Tf7 Sd4+ 31.Kc3 Se2+ 32.Kc2 Th8 33.Kd2 Sf4 [ 33...Sg1 erleichterte Schwarz die Gewinnführung 34.h4+] 34.h4 Se6 35.Tf6 Sf8 [ 35...Kd7 wäre im Gewinnsinne präziser 36.hxg5 hxg5 37.a3+] 36.h5 [ 36.hxg5 macht keinen großen Unterschied 36...hxg5 37.Tf7 Se6+] 36...b6 [ 36...Kd7 läßt dem Gegner kaum Chancen 37.Ke3+] 37.Ke3 Sd7 38.Tg6 [ 38.Te6 ändert den traurigen Lauf der Dinge nicht 38...Sc5 39.Te7 Sa4+] 38...Se5 39.Te6 Sc4+ 40.Ke4 Sxb2 41.Kf5 c5 [ Δ41...Sd3 gibt noch größeren Vorteil 42.Te7 Sf4 43.Kg4+] 42.Txb6 Sd3 43.Td6 Sf4 44.Kg4 Kb7 45.a4 Ta8 [ Δ45...Kc7 ist genauer 46.Tf6+] 46.Txh6 Sxh5 [ 46...c4!? ginge schneller 47.Td6+] 47.Txh5 Txa4+ 48.Kxg5 Ta6 [ Δ48...Kc6!?-+] 49.Th7+-+ [ Δ49.Kf4!? Kc6 50.Ke3 ] 49...Kb6 50.Th6+ Kb5 51.Txa6?? der letzte Fehler [ 51.Th1+] 51...Kxa6 52.Kf4 Kb5 53.Ke3 Kb4 54.Kd2 c4= [ Δ54...Kb3 und nichts geht mehr 55.Kd1 Kb2+] 55.Kc2 c3 56.Kc1 Kb3 57.Kb1 c2+ 58.Kc1 Kc3 ½-½

Stritzel – Wolfrum [C55]

1.e4 e5 2.Sf3 Sc6 3.Lc4 Sf6 4.d3 Lc5 5.0-0 d6 6.Sc3 0-0 7.Lg5 Sa5 aus dem Buch 8.Sd5 c6 Befestigt b5 9.Sxf6+ gxf6 10.Lh6 Te8 11.Lb3 Sxb3 12.axb3 Lg4 13.h3 Lh5 14.g4 Lg6 15.h4

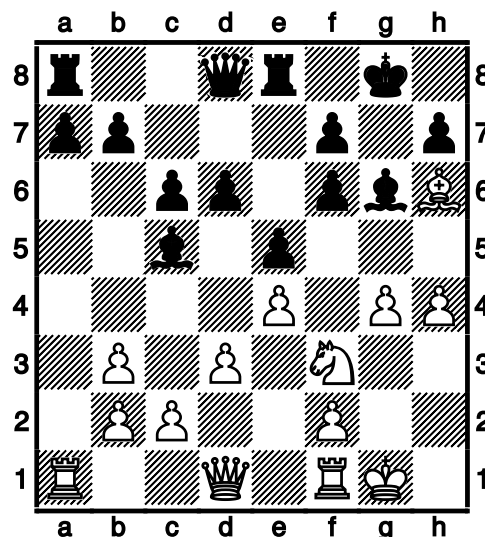

# Pinneberger Winterturnier 1997

15...d5 16.exd5 Dxd5± [ 16...e4!? 17.dxc6 bxc6± ( 17...exf3? funktioniert nicht 18.cxb7 ( 18.Dxf3?! bxc6 19.h5 Dd5 20.Dxf6 Ld4±) 18...Tb8 19.Dxf3+-) ] 17.h5 Lxh5 18.gxh5 Kh8 19.De2??♞ wirft den Vorteil weg [ ⊠19.c4 De6 20.Sh2±] 19...e4 Mit der Mattdrohung Tg8 20.Sh4♞ [ 20.Sh2 exd3 21.Df3 Dxf3 22.Sxf3=] 20...Tg8+ 21.Sg2?? führt zum raschen Untergang [ ⊠21.Sg6+ fxg6 22.dxe4 Dxh5 23.Dxh5 gxh5+ 24.Kh2♞] 21...exd3

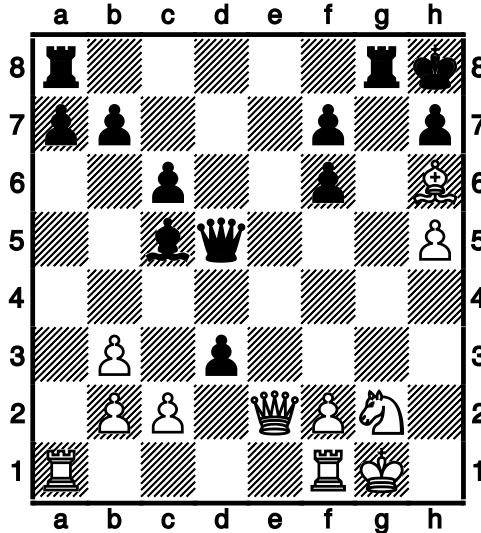

[ 21...exd3 22.Lg7+ Txg7 23.Dg4 Txg4 24.Txa7 Dxg2#] 0-1

## Lüttig – Fladda [A00]

1.b4 e5 2.Lb2 De7 3.b5 f6 4.e3 d6 5.Sf3 Lg4 6.Le2 Sd7 7.d4 exd4 8.Sxd4 Lxe2 9.Dxe2 Sh6 10.0-0 Se5 11.h3 Dd7 12.a4 Le7 13.Sf3 0-0 14.Sxe5 dxe5 15.Sc3 De6 16.La3 Lxa3 17.Txa3 Dd6 18.Tb3 Sf7 19.Td1 De6 20.Sd5 Tac8 21.Tbd3 c6 22.bxc6 Txc6 23.c3 Tfc8 24.Db2 b6 25.Da3 Tc5 26.e4 h6 27.f3 Kh8 28.Da1= [ 28.Se3 a6±] 28...Ta5 29.T1d2 Tc4 30.Da3 Tac5??+- danach kann Schwarz alle Träume begraben

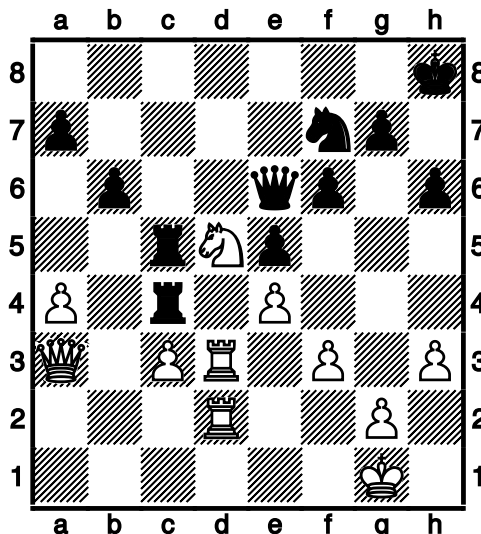

# Pinneberger Winterturnier 1997

[  $\Delta$ 30...De8= geht wohl noch] 31.Se3 Kh7 32.Sxc4 Dxc4 33.Td7 a6 [ 33...Sg5 34.Txa7 Se6 35.Tb7+-] 34.Tb7 Sg5 35.Txb6 Ta5 36.Db4 Txa4 37.Dxc4 Txc4 38.Txa6 Txc3 39.Td7 [  $\Delta$ 39.h4!? erleichterte Weiß die Gewinnführung 39...Sxe4 40.fxe4 Tc4+-] 39...Tc1+ [ 39...Kg6 40.h4 Sxf3+ 41.gxf3 Txf3 42.Taa7+-] 40.Kh2 Tc2

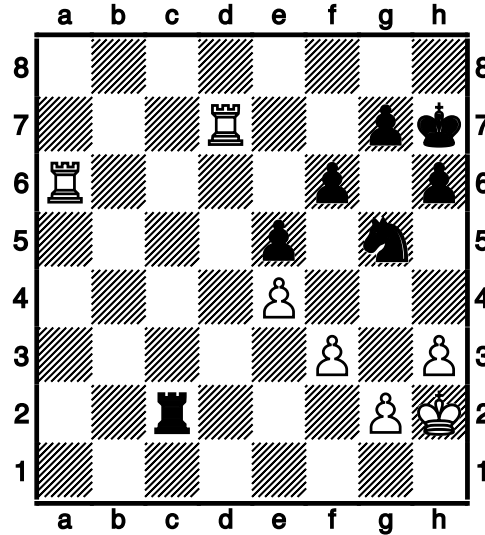

41.Kg3 [  $\Delta$ 41.Txf6! ginge schneller 41...Te2+-] 41...Tc3 42.Ta4 [ 42.Te7 Sxe4+ 43.Kh4 Sd2 44.Txf6 Tc5+-] 42...Kg6 43.Te7 Tc6 44.h4 Se6 45.Taa7 Td6 46.Kh2 h5 47.g3 Kh6 48.Te8 Kg6 49.Tae7 Sd4 50.Kg2 Sc6 51.Tc7 Td2+ 52.Kf1 Td6?

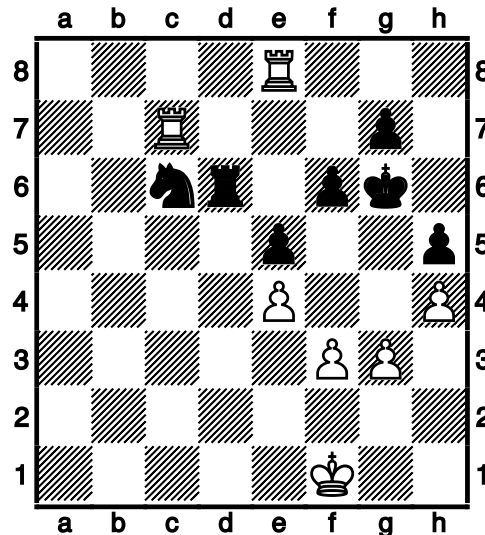

[ 52...Td8 53.Te6 Sd4+-] 53.Tf8 [  $\Delta$ 53.Tg8 machte sofort alles klar 53...Kh7 54.Tg7+ ( 54.Tcxg7+?! Kh6+-) 54...Kh8 55.Kf2+-] 53...Sd8? [ 53...Sd4 54.f4 exf4 55.gxf4 f5+-] 54.Te8= [  $\Delta$ 54.f4 und Weiß ist direkt am Ziel 54...exf4 55.gxf4+-] 54...Kh6??+- danach wendet sich das Blatt [ 54...Sc6 55.Tg8 Kh7 56.Tg7+ Kh8+-] 55.Th8+ [ 55.f4 exf4 56.Th8+ Kg6 57.gxf4 f5+-] 55...Kg6 56.Tg8 [  $\Delta$ 56.f4 gibt noch größeren Vorteil 56...exf4 57.gxf4+- f5 58.exf5+ Kxf5 ( 58...Kf6 59.Tf8+ Sf7 60.Tcxf7#) 59.Txh5+ Kxf4 60.Txg7] 56...Se6  $\frac{1}{2}$ - $\frac{1}{2}$

# Pinneberger Winterturnier 1997

## Tornier – Kaland [C00]

1.e4 e6 2.Sc3 d5 3.e5 Ld7 4.Sf3 Lb4 5.d4 c5 6.a3 Lxc3+ 7.bxc3 Se7 8.Le2 Sbc6 9.0-0 Sf5 aus dem Buch 10.Lb5??= vergibt den Vorteil [ 10.dxc5 und Weiß spielt mit 10...Da5 11.Tb1±] 10...Sce7± [ 10...Sxe5 11.Le2 Sxf3+ 12.Lxf3 Da5=] 11.Lxd7+ Dxd7 12.Sg5= [ 12.g4 Sh6 13.Lxh6 gxh6 14.dxc5=] 12...Sc6 13.Dh5= [ 13.Sf3 c4=] 13...g6 14.Dh3 h5 15.Tb1= [ 15.Sf3 cxd4 16.g4 Sfe7 17.cxd4 Tc8=] 15...cxd4 16.Lf4 Tc8 Schwarz geht zum Angriff über 17.g4 [ 17.Tfd1!??] 17...Sg7 18.Tfd1 dxc3 19.Se4 Kf8 20.Sf6 Der Springer hat sein Ziel erreicht 20...Dc7 21.Dxc3 b6 22.a4 hxg4 23.Sxg4 Sf5 24.Lg5 Sce7 25.Da3 Dc5 [ 25...Dxc2? ist nicht korrekt 26.Tbc1+-] 26.Td3 Dxa3 27.Txa3 Th5= [ 27...Txc2!? 28.a5 bxa5 29.Tb8+ Tc8-+] 28.f4-+ [ 28.Lxe7+!? Sxe7 29.a5=] 28...Txc2 29.a5 bxa5 30.Txa5 Sc6 31.Ta6-+ [ 31.Tab5 Kg7 32.T5b3 Scd4-+] 31...Sfd4 32.Ta3 Se2+ 33.Kf1 Sc3 34.Txa7? [ 34.Tb7 Th3 35.Lh6+ Kg8 36.Ta1 Tf3+ 37.Kg1 Se2+ 38.Kg2-+] 34...Txg5! nicht am Material kleben ist die Devise [ 34...Sxb1?? Schwarz ist zu gierig 35.Ta8+ Sb8 36.Txb8+ Tc8 37.Txc8+ Kg7 38.Lf6+ Kh7 39.Th8#; 34...Sxa7?? Schwarz ist zu gefräßig 35.Tb8+ Sc8 36.Txc8+ Kg7 37.Lf6+ Kh7 38.Th8#] 35.Ta8+ Kg7 36.fxg5 ZÜ [ 36.fxg5 Sxb1 37.Sf6 Se7 38.Se8+ Kh8 39.Sf6+ Sc8-+] 1-0

## Mungard – Seewald [B20]

1.e4 c5 2.Lc4 Sc6 3.a3 Sf6 aus dem Buch 4.d3 Kontrolliert e4 4...e5± [ 4...e6!?=] 5.Sf3 h6 Überdeckt g5 6.0-0 d6 7.h3 Stärkt g4 7...Le7 8.Le3 0-0 9.Sbd2= [ 9.Sc3 Sd4±] 9...b6 10.La2 Lb7 11.Sh2 Dd7 12.f4 exf4 Schwarz geht zum Angriff über 13.Txf4 Kh7 14.Sg4= [ 14.Tf5!?= muß unbedingt geprüft werden] 14...Sxg4 15.Dxg4 Dxg4 16.Txg4 Se5 17.Tf1-+ [ 17.Tf4!? Lg5 18.Taf1=] 17...Sxg4 18.hxg4 f6= [ 18...Kg6 19.Kf2-+] 19.Sf3 Tad8 20.Sh4 g6 21.Le6 [ 21.Sf3-+] 21...Lc8= [ 21...f5!? 22.Sxg6 Kxg6 23.gxf5+ Kg7-+] 22.Lxc8 Txc8 23.Kf2-+ [ 23.Sf3!??] 23...f5 24.Sxg6 Kxg6 25.gxf5+ Kh7= [ 25...Kg7!? 26.Lf4-+] 26.Th1 Th8 27.Txh6+ Kg7 28.Tg6+ Kf7 29.c3 Tcg8 30.Te6 [ 30.Txg8 Txg8 31.Lf4-+] 30...Th2 31.Kf3 Thxg2 Mit der Mattdrohung T8g3 32.Lf4 Jetzt hängt e5 in der Luft 32...Txb2 33.Lxd6 Lxd6 Droht Matt 34.Txd6 Tg7 [ 34...Tb3!? damit würde Schwarz es sich noch erleichtern 35.Td7+ Ke8 36.Txa7 Txc3 37.Ta8+ Kf7 38.Ta7+ Kf8 39.a4-+] 35.e5 Th2 36.Td7+ Kf8??= danach kann Schwarz alle Träume begraben [ 36...Kg8 und aller Vorteil läge nun bei Schwarz 37.Td8+ Kh7-+] 37.Td6??-+ danach wendet sich das Blatt [ 37.Td8+ Kf7 38.Td7+ Kg8 39.Td8+ Kh7 40.e6-+] 37...Tc7 [ 37...Th3+!? ist genauer 38.Kf4 Tgg3 39.Td7-+] 38.Tg6 [ 38.f6 Kf7-+] 38...Thh7 [ 38...Td7!? erleichterte Schwarz die Gewinnführung 39.d4 Th3+ 40.Kf4 Txc3 41.dxc5 Txc5 42.e6-+] 39.Ke4 [ 39.Tf6+ Tcf7 40.Txf7+ Kxf7-+] 39...Th4+ 40.Kd5 Thh7??= wild schwanken die Waagschalen... [ 40...Td7+ ist der schnellste Weg 41.Ke6 Txd3 42.Tf6+ Kg8-+] 41.e6??-+ wirft den Vorteil weg [ 41.Ke4 Tcd7 42.f6 Th4+ 43.Kf5 Txd3 44.Tg7 Th5+ 45.Kf4-+] 41...Tcg7 42.Txg7 Es droht Matt 42...Kxg7 43.Ke5 Th5 [ 43...Th3!? 44.f6+ Kf8 45.Ke4-+] 44.d4 cxd4 45.cxd4 Kf8 46.d5 Ke8 47.d6 b5 48.Kf6-+ Will e7 spielen [ 48.Ke4 Th1=] 48...Th7??= vergibt den Vorteil [ 48...Th3-+ Schwarz hätte nun das bessere Spiel] 49.Kg6 Weiß entwickelt eine tödliche Initiative 49...Tb7??+- läßt den Gewinn aus [ 49...Th4 war die einzige Möglichkeit, noch zu kämpfen 50.f6 Tg4+ 51.Kh7 b4 52.d7+ Kd8=] 50.f6 b4 51.f7+ Kf8 52.e7+- [ 52.Kf6 Txf7+ 53.exf7 bxa3 54.d7 a2 55.d8D#] 52...Txe7 53.dxe7+ Kxe7 54.Kg7 b3 [ 54...bxa3 hilft allerdings auch nicht 55.f8D+ Ke6 56.Dxa3+-] 55.f8D+ Kd7 56.Db4 [ 56.Db4 Kc6 57.Dxb3+-; 56.Df7+!? ginge schneller 56...Kc6+-] 1-0

## Metzner – Seewald [C50]

1.e4 e5 2.Sf3 Sc6 3.Lc4 Lc5 4.d3 Sf6 5.Lg5 0-0 6.0-0 d6 7.a3 Überdeckt b4 7...a5 8.h3 Deckt g4 8...h6 9.Lh4 g5 10.Lg3 Sh5 11.Kh2 Kg7 12.Sg1 Sxg3 13.fxg3 f5 14.exf5 Lxf5 15.Sc3 Sd4 16.Sce2 d5 17.La2 c6 18.c3 Stärkt b4 18...Sxe2 19.Dxe2 Ld6 20.Sf3 Dc7 21.Kh1 Tfe8= [ 21...a4!??] 22.Dd2= [ 22.Sxg5 Lg6 23.Sf3 Dd7±] 22...Lg6 23.g4 e4 Raumvorteil 24.dxe4 Txe4± [ 24...Lxe4 25.Tae1=] 25.Sd4= [ 25.Lb1!? Lf4 26.Dd1±] 25...Lf4 26.Dd1 Tae8 27.Lb1 Te3 28.Lxg6 Kxg6 29.Sf5 Te2 30.Dd3 T8e4 Läßt den Turm von der Leine [ 30...Txb2 31.Se7+ Kf6 32.Dg6+ Kxe7 33.Tae1+ De5 34.Txe5+ Lxe5 35.Tf7+ Kd8 36.Df5+-] 31.Sd4 De5??+- wild schwanken die Waagschalen... [ 31...Txb2 nur damit konnte man noch auf Rettung hoffen 32.Se6 Dd6 33.Sxf4+ gxf4=] 32.Sf3= [

# Pinneberger Winterturnier 1997

◻32.Sxe2 sichert den Gewinn 32...Kg7 33.Sd4+-] 32...De7 33.Tae1 Kf7± [ ◻33...Txb2 sieht noch  
 spielbar aus 34.c4 De6=] 34.Txe2 Txe2 35.Dh7+ [ 35.g3 Lxg3 36.Sd4+ Tf2 37.Dh7+ Ke8 38.Dxe7+  
 Kxe7 39.Sf5+ Txf5 40.Txf5 a4±] 35...Ke8 36.Dxh6 Txb2 37.Te1= [ 37.c4!? Kd7 38.cxd5 cxd5  
 39.Te1±] 37...Te2 Droht Matt 38.Txe2= [ 38.Tb1!?!] 38...Dxe2 39.Dg6+ Kd7 40.Dg7+ Kc8 41.Df8+  
 Kc7 42.h4-+ [ 42.Dc5 Le3 43.De7+ Kb6 44.Dd8+ Kb5 45.Sd4+ Lxd4 46.cxd4 Df1+ 47.Kh2 Df4+  
 48.Kg1 Dxd4+ 49.Kf1 Da1+ 50.Ke2 Db2+ 51.Kd1 Dxd2 52.Dxg5 Dxh3 53.Dg7-+] 42...Dd1+ 43.Sg1  
 Dxg4 [ 43...De1 44.Dh8 Le3 45.De5+ Kb6 46.Dh2 Dxc3 47.h5 Dxa3 48.h6-+] 44.Dg7+ Kb6 45.Sf3  
 Dh5 [ 45...Lc1!? 46.hxg5 Lxa3 47.Dd4+ Dxd4 48.Sxd4 a4-+] 46.Dd4+ Ka6 47.Kg1 Dg6 48.g4-+ [  
 48.hxg5!? Db1+ 49.Kf2 Dc2+ 50.Kf1 [ 48...De6 49.Dd3+ Ka7 50.Df5?? damit ist die Partie vorbei  
 [ 50.Kf2-+] 50...De3+ 51.Kg2 De2+ [ 51...De2+ 52.Kh1 Dxf3+ 53.Kg1 Le3+ 54.Kh2 De2+ 55.Kh3  
 Lg1 56.Df4 gxf4 57.h5 Dh2#] 0-1

## Kaland – Mungard [C62]

1.e4 e5 2.Sf3 Sc6 3.Lb5 d6 4.d4 Ld7 5.0-0 exd4 6.Sxd4 Sxd4 7.Lxd7+ Dxd7 8.Dxd4 Sf6 9.Sc3 c5  
 10.Dd3 h6 aus dem Buch 11.Lf4 Le7 12.Tad1 Der rückständige d6 wird zum Brennpunkt. Weiß  
 erhält Königsangriff

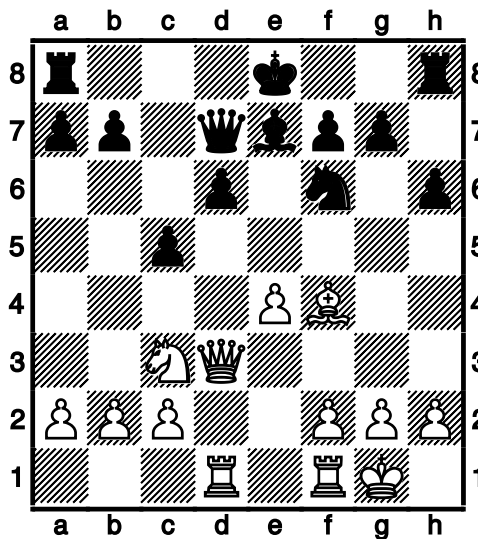

12...Td8 13.Sb5 Der rückständige Bauer d6 wird weiter ins Visier genommen 13...d5 14.exd5  
 Sxd5 Weiß entwickelt Drohungen in der offenen d-Linie. 15.Dxd5 Droht entscheidend Sd6  
 15...Dxb5 16.De5 Droht Matt

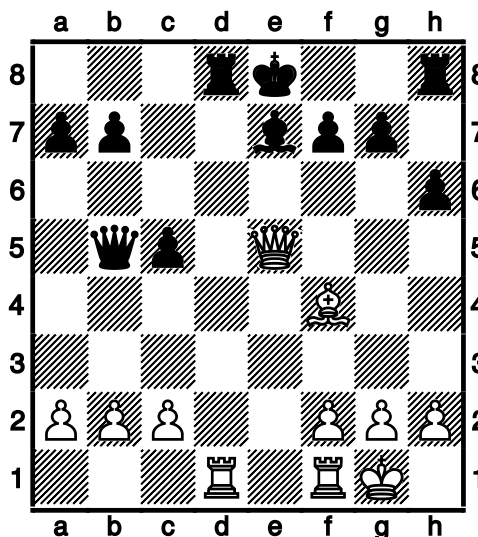

## Pinneberger Winterturnier 1997

16...f6 17.Txd8+ Kxd8 18.Dc7+± [ △18.Db8+ und Weiß ist direkt am Ziel 18...Kd7 19.Dxh8+--]  
 18...Ke8 19.Dc8+ Ld8 20.Te1+ [ 20.Td1 Kf7 21.Txd8 Txd8 22.Dxd8 Dxb2 23.Dd5+ Kg6 24.Dd3+  
 Kf7 25.Db3+ Dxb3 26.axb3 Ke6+--] 20...Kf7 21.De6+ Kg6 22.h4 Db4 23.h5+ Kxh5 [ 23...Kh7  
 24.Df5+ #3/2 g6 ( 24...Kg8 25.Te8+ #2/1 Kf7 26.Dg6# #1/1 ) 25.Dxg6# #1/1 ] 24.Df5+ g5  
 25.g4+± [ 25.Te3 De1+ ( 25...Dxf4 26.Th3+ Dh4 27.g4#) 26.Kh2 Dxe3 27.g4+ Kh4 28.Lg3+ Dxg3+  
 29.fxg3#] 25...Kh4 26.Kg2! ist die Überraschung!

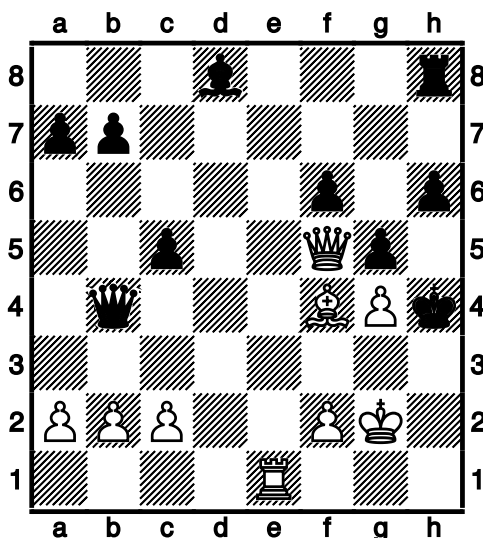

[ 26.Kg2 De4+ ( 26...gxf4 27.Dh5# #1/1 ; 26...Dxe1 27.Lg3# #1/1 ; 26...Dxf4 27.Th1+ #2/1  
 Dh2+ 28.Txh2# #1/1 ) 27.Txe4 Lc7 28.Lg3+ Lxg3 29.fxg3#] 1-0

### Fladda – Tornier [C24]

1.e4 e5 2.Lc4 Sf6 3.d3 Le7 4.Sf3 Sc6 5.Sc3 d6 6.h3 Sa5 7.Sd2 aus dem Buch 7...Sxc4 8.Sxc4 0-0  
 9.Lg5 h6 10.Lxf6 Lxf6 11.Sd5 c6 12.Sxf6+ Dxf6 13.Se3 Le6 14.g4± [ 14.Dh5 d5=] 14...d5 15.f3  
 dxe4± [ 15...Dh4+ 16.Kf1±] 16.dxe4± [ 16.fxe4! c5 17.De2±] 16...Tad8 17.De2 Dh4+ 18.Df2 Dxf2+  
 19.Kxf2 Td2+ 20.Ke1 Tfd8 21.Td1 Txd1+ 22.Sxd1 b5 23.b3 a5 24.Th2 Kf8 25.Td2 Ke7= [ 25...Txd2  
 26.Kxd2 b4 27.Se3=] 26.Sb2± [ 26.Txd8 Kxd8 27.a4 b4±] 26...Txd2 27.Kxd2 h5 ½-½

### Wolfrum – Lüttig [B24]

1.e4 c5 2.Sc3 Sc6 3.g3 d6 4.Lg2 e5 5.Sge2 Sf6 6.d3 Le7 7.0-0 0-0 8.f3 aus dem Buch 8...h6  
 Sichert g5 9.Le3 Tb8 10.a4 a6 Deckt b5 11.Dd2 Sd4 12.Sd1 Sxe2+ 13.Dxe2 Sh7 Die Marschroute  
 lautet Sf6-h7-g5-e6-f4 14.Lf2 Sg5 15.g4± [ 15.Se3!?= kommt in Betracht] 15...Se6 16.De1 Sf4  
 Ein schönes Feld für den Springer 17.Se3 g6 Kontrolliert f5 18.Kh1 Kg7 19.Tg1 Th8 20.Sd5 Da  
 gehört der Springer hin 20...Sxd5 21.exd5 h5 22.De4 hxg4 Es droht Matt 23.fxg4 Lg5± [ 23...Lh4  
 24.Le3±] 24.Lg3 f5 25.gxf5 Lxf5 26.De2 Dd7 27.Le4 Lg4?+- [ △27...Tbe8!± und Schwarz kann  
 noch kämpfen] 28.Lf3?+= danach kann Weiß alle Träume begraben [ △28.Lxe5+ dxe5  
 29.Txg4+- ( 29.Dxg4 Txh2+ 30.Kxh2 Lf4+ 31.Dxf4 Th8+ ( 31...exf4?! 32.Txg6+ Kf7 33.Tf1 Th8+  
 34.Kg1±) 32.Kg3 exf4+ 33.Kxf4 Df7+ 34.Ke3 Th3+ 35.Ke2 Th2+ 36.Tg2 Txg2+ 37.Lxg2 Df4± ) ]  
 28...Lxf3+ 29.Dxf3 Tbf8 30.De4 Th6± [ △30...Dh3!?= muß erwogen werden] 31.Tg2= [  
 △31.Lxe5+!? ist die kritische Fortsetzung 31...dxe5 32.Txg5±] 31...Df5 32.Tag1 Dxe4 33.dxe4 Lf4  
 34.Lxf4 Greift den Isolani g6 an 34...Txf4 35.Tg4 Tf2 Mit der Mattdrohung Thxh2 36.T4g2 Txg2  
 Droht Matt 37.Txg2 Th4 38.Te2 Tf4 39.Kg2 g5 40.h3 Kg6= [ 40...b5 41.a5±] 41.Te3 b5 42.b3 b4  
 43.Te2 Kh5 Schwarz plant g4 44.Te3 Kh4 Der schwarze König wird gefährlich 45.Te1 g4 46.hxg4  
 Kxg4 47.Te3 Kg5 48.Tg3+ Tg4 49.Kf3 Txg3+ 50.Kxg3 a5 51.Kf3 Kh4 52.Ke3 Kg4 53.Kd3 Kf3  
 54.Kc4 Kxe4 55.Kb5 [ 55.c3 hilft allerdings auch nicht 55...bxc3 56.Kxc3 Ke3+-] 55...Kd4 56.Kxa5  
 e4 57.Kb5 e3 [ 57...e3 58.Kc6 e2+-] 0-1

# Pinneberger Winterturnier 1997

---

## Dammann – Stritzel [C26]

1.e4 e5 2.Lc4 Sf6 3.Sc3 Lc5 4.f4 d6 5.Sf3 Sc6 6.a3 aus dem Buch 6...a6= Stärkt b5 [ 6...Sg4 7.d4 Sxd4 8.Sxd4 Lxd4 9.Df3] 7.b4 La7 8.d3 [ 8.fxe5 dxe5 9.Lb2 0-0= [ 8...Sg4 9.Sg5 0-0 10.Tf1=] 9.f5 Weiß erobert Raum 9...Sg4 10.Lg5 Dd7 11.Lh4 [ 11.Tf1 h6 12.Ld2 Dd8=] 11...Se3 12.De2 [ 12.Dd2!?] 12...Sxc4= [ 12...Sd4!? 13.Sxd4 Lxd4 ( 13...exd4?! 14.Sd5; 13...Sxc4 14.Sd5 Da4 15.dxc4 Lxd4 16.c3+-) ] 13.dxc4 f6 Befestigt g5 14.Sd5 Df7 15.c3 Überdeckt d4 15...Dd7 16.Td1 Se7 17.c5 Weiß gewinnt Raum [ 17.Sxe5!? dxe5 18.Sxf6+ gxf6 19.Txd7 Lxd7 20.Tf1] 17...Sxd5 [ 17...dxc5? scheitert an 18.Sxe5! hübsch 18...Dd6 19.Sxf6+ gxf6 20.Txd6 cxd6 21.Sg4+-] 18.Txd5 Da4 [ 18...Dc6!? ist eine gute Alternative 19.Da2 Kh8 ( 19...dxc5?? der kann natürlich nicht genommen werden 20.Td6+ Kh8 21.Txc6 bxc6 22.Lf2+-) 20.cxd6 cxd6] 19.Da2 Kh8 20.cxd6 Dc6 21.c4 [ 21.Dd2 cxd6 22.Lg3 Dc4=] 21...cxd6 22.Ke2 b5 23.Tc1 Weiß plant c5 [ 23.cxb5 axb5 24.Thd1 Lb7=] 23...Lb7 24.c5 Raumvorteil 24...dxc5 25.bxc5 De8 26.g4 Lxd5 27.Dxd5+ [ 27.exd5 e4 28.Se1 Td8+ ] 27...Dd8 [ 27...Tc8 28.c6+ ] 28.Db7 Da5 29.g5 Dxa3= Isolierte Bauern sind verwundbar [ 29...Tfb8!? 30.Df7 fxc5 ] 30.Te1??-+ und raufte sich die Haare [ 30.gxf6 nur damit konnte man noch auf Rettung hoffen 30...Da2+ 31.Kf1] 30...Da2+ [ 30...Lxc5 entschiede die Partie sofort 31.Lf2 Db2+ 32.Sd2 Tad8+ ] 31.Kf1 Lxc5 32.gxf6 Droht Matt 32...Df7 [ 32...gxf6 und Schwarz gewinnt 33.Te2 Db3+ ] 33.fxc7+ Dxc7 34.Dd5 Ld4 35.Sg5?+ [ 35.Sxd4 exd4 36.Td1] 35...h6 [ 35...Tac8 erleichterte Schwarz die Gewinnführung 36.Sf3 Dg8 37.Dd6 Dc4+ 38.Kg2+ ] 36.Sf3 Tac8 [ 36...Tg8 37.Lg3 Tge8 38.Td1+ ] 37.Lg3 Wird der Isolani fallen? 37...Tc2 [ 37...Tfe8!?+ ] 38.Sxe5 Lb2 39.Te2 [ 39.Td1 Tfc8 ] 39...Txe2 40.Kxe2 Kh7 41.Sg6 Tf7 42.Da8 Ta7 [ 42...Dd4 43.De8 Dc4+ 44.Kf3 ] 43.Sf8+ Kg8 44.Dd5+?+ [ 44.Db8 Db7 45.Dxb7 Txb7 46.Se6+ ] 44...Kxf8 45.Ld6+ [ 45.Dc5+ ändert nichts am Ausgang der Partie 45...Kg8+ ] 45...Ke8 46.De6+ Kd8 47.Kf3 Dc3+ 48.Kg4 [ 48.Kg2 ist der letzte Strohalm 48...Dc2+ 49.Kh3+ ] 48...Tg7+ 49.Kh4 Df6+ [ 49...Df3 und Weiß kann direkt aufgeben 50.Le7+ Txe7 51.Dd5+ Td7 52.Dg8+ Ke7 53.Dg4 Df2+ 54.Kh5 Dxh2+ 55.Dh4+ Dxh4+ 56.Kxh4 Lf6+ 57.Kh5+ ] 50.Dxf6+ Lxf6+ 51.Kh5 Td7 52.e5 [ 52.Lc5 holt die Kuh nicht vom Eis 52...Ke8+ ] 52...Txd6! nun ist alles klar 53.exd6 b4 54.Kxh6 b3 55.Kg6 Ld4 56.f6 Lxf6 [ 56...b2 und nichts geht mehr 57.Kg5 b1D 58.f7+ ] 57.Kxf6 b2 58.h4 0-1

## Stritzel – Metzner [C41]

1.e4 e5 2.Sf3 d6 3.Lc4 Lg4 4.c3 Lxf3 5.Dxf3 Sf6 6.d4 aus dem Buch 6...Le7 7.0-0 0-0 8.Le3 Sbd7 9.Sd2 c6 Kontrolliert b5+d5 10.Tad1 Dc7 11.Lb3 b5 12.Dh3 Sb6 13.f4 exd4 14.cxd4 Weiß führt die Partie kraftvoll zu Ende 14...d5 [ 14...Dd7 15.f5 ] 15.e5 Se8 16.Lc2 Droht Matt 16...g6+ [ 16...h6!? ] 17.f5 f6? [ 17...Sa4 18.Lxa4 bxa4+- ] 18.fxc6 Mit der Mattdrohung Dxh7 18...hxc6 19.Lxc6 Droht Matt: Dh7 19...Lb4 20.Lh6 fxe5 [ 20...Lxd2 21.Txd2 Tf7 22.exf6 Txf6 23.Txf6 Sd6 24.Lf7+ Sxf7 25.Tg6+ Kh7 26.Dh5 Dxh2+ 27.Kxh2 Te8 28.Lf4+ Sh6 29.Dxh6# ] 21.De6+ [ 21.De6+ Kh8 22.Lxf8 Lxd2 23.Tf3 Lh6 24.Th3 Dh7 25.Lxh7 Sf6 26.Dxf6+ Kxh7 27.Dg7#; 21.Lxf8 Lxf8 22.De6+ Kg7 23.Tf7+ Dxf7 24.Dxf7+ Kh6 25.Lh5 Kg5 26.Sf3+ Kh6 27.Dg6# ] 1-0

## Lüttig – Dammann [A00]

1.b4 e5 2.Lb2 e4 3.e3 Sf6 4.b5 c6 5.c4 a6 6.a4 d5 7.d4 Lb4+ 8.Lc3 Da5 9.Dd2 dxc4 10.Lxb4 Dc7 11.Dc3 Sd5 12.Db2 axb5 13.Ta3 Sa6 14.axb5 cxb5 15.La5 Dc6 16.Ld2 b4 17.Lxb4 Sdxb4 18.Dc1 Sd3+ 19.Lxd3 exd3 20.Sf3 0-0 21.0-0 b5 22.Txd3 Sb4 23.Td2 Lb7 24.Sc3 Sd5 25.Sxd5 Dxd5 26.Dc3 Ta4 27.Dc2 Tfa8 28.Tb1 b4 29.Te2 b3 30.Dc3 De4 31.Tee1 Ld5 32.h3 Ta2 33.Db4 f6 34.Dd6 Tc2 35.Db4 g5 36.Dd6 Kg7 37.Dg3 h6 38.h4 g4 39.Sh2 h5 40.f3 Dg6 41.e4 Lf7 42.fxc4 hxc4 43.Dxc4 Taa2 44.Dxc6+ Lxc6 45.Sf3 Txc6+ 46.Kh1 Lh5 47.Te3 Tgf2 48.Se1 Tf1# 0-1

# Pinneberger Winterturnier 1997

## Tornier – Wolfrum [C25]

1.e4 e5 2.Sc3 Sc6 3.Lc4 Lc5 4.Sf3 Sf6 5.h3 0-0 6.0-0 a6 7.a3 d6 8.d3 h6 9.Le3 Sd4 aus dem Buch  
 10.Lxd4 Lxd4 11.Sxd4 exd4 12.Se2 c5 13.Sf4 Te8 14.Df3 Kf8± [ 14...b5 15.Lb3=] 15.Tae1 Te5  
 16.g4 De8 17.Kh1 Ld7 18.Dg3 Lc6 19.f3 Dd7 20.Kh2 Tae8 21.h4 b5 22.La2 Dc8 23.g5 Raumvorteil  
 23...hxg5 24.hxg5 Sg8 25.Th1± [ 25.g6 Sh6 26.gxf7 Sxf7 27.Sg6+ Kg8 28.Sxe5 Txe5 29.Dg6+-]  
 25...Lb7± [ 25...Dc7!?± ist vielleicht stärker] 26.Kg2= [ 26.g6 d5 27.gxf7 Kxf7 28.Lxd5+ Lxd5  
 29.Dg6+ Kf8 30.Dd6+ Kf7 31.Sxd5-+] 26...c4 Raumgewinn 27.Kf2 d5 28.Sg6+ fxg6 29.Df4+ Tf5??  
 Schwarz bricht völlig ein

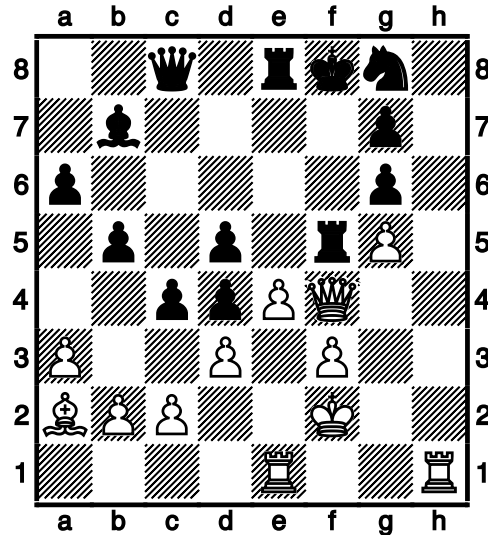

[ ♞29...Sf6 30.gxf6 Th5 31.Txh5 gxh5+-] 30.exf5 Droht Matt 30...gxf5 [ 30...Dxf5 macht keinen großen Unterschied 31.Dd6+ Te7 32.Th4+-] 31.Dd6+! ein lästiges Schach

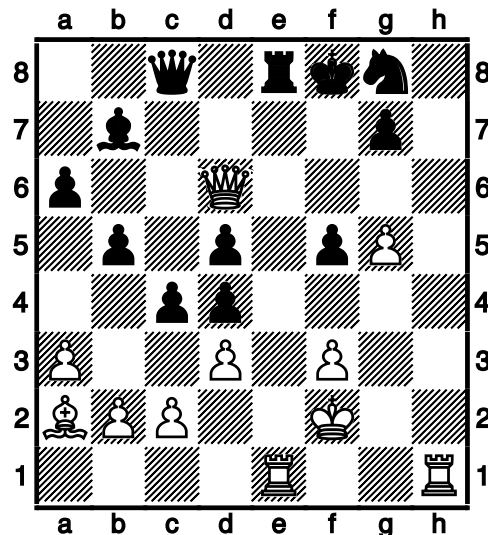

31...Te7 32.Txe7 Lc6 [ 32...Sxe7 nützt auch nichts mehr 33.g6! die Entscheidung 33...Kg8  
 34.Dxe7 Dd7 35.Dxd7 cxd3 36.De8#] 33.Tc7+ [ 33.Tc7+ Ke8 34.Txc8+ Kf7 35.Tf8#; 33.Td7+ Se7  
 34.Dxe7+ Kg8 35.Dxg7#] 1-0

# Pinneberger Winterturnier 1997

## Mungard – Fladda [C40]

1.e4 e5 2.Sf3 De7 3.d3 g6 4.Lg5 Db4+ 5.Sc3 Lg7 6.Tb1 c6 7.Ld2 Dd6 8.Le2 Sf6 9.0-0 0-0 10.a3 De7 11.b4 d5 12.exd5 Sxd5 13.Se4 f5 14.Sg3 Le6 15.c4 Sc7 16.b5 Te8 17.bxc6 bxc6 18.Lb4 c5 19.Lc3 Lf7 20.La1 Sc6 21.Te1 Dd6 22.Lf1 Se6 23.Se2 Scd4 24.Sc3 Sxf3+ 25.Dxf3 Sd4 26.Dd1 Tab8 27.Sb5 Dd7 28.a4 a6 29.Sxd4 Txb1 30.Dxb1 exd4 31.Txe8+ Lxe8 32.a5 Da4 33.De1 Dc6 34.Lb2 Kh8 35.Lc1 Dd6 36.Dxe8+ Lf8 37.Lh6 Kg8 38.Lxf8 Dxf8 39.Dxf8+ Kxf8 40.g3 Ke7 41.Lg2 Kd7 42.Lb7 Kc7 43.Lxa6 Kb8 44.Lb5 Ka7 45.Kg2 g5 46.Ld7 h6 47.Lxf5 Ka6 48.Kf3 Kxa5 49.Ke4 Kb4 50.f4 gxf4 51.gxf4 1-0

## Seewald – Kaland [A40]

1.d4 e6 2.g3 Sf6 3.Lg2 d5 4.Sf3 c5 5.b3 aus dem Buch 5...cxd4 6.Sxd4 Lb4+ 7.Ld2 Lc5 8.e3 0-0 9.0-0 e5 10.Se2 Db6 11.Sbc3 e4± Schwarz erobert Raum [ 11...De6!?= ist vielleicht stärker] 12.Sa4 Dc7 13.Sxc5 Dxc5 14.a3 Sc6 15.Sd4 Sxd4= Der Bauer c2 ist rückständig [ 15...Lg4 16.Lb4 Sxb4 17.axb4 Dxb4 18.De1 Dxe1 19.Tfxe1f̄] 16.Lb4 Dxc2 17.Dxd4 Te8 18.Tab1 Dc6 19.Tfc1 De6 20.Tc7 b6 Überdeckt a5+c5 21.Tbc1 Ld7 22.Lc3 Tec8 23.Lb2 Lb5 24.h3 a5± [ Δ24...Txc7 und Schwarz spielt mit 25.Txc7 Dd6f̄] 25.g4 Le2± [ Δ25...Txc7!? sieht noch spielbar aus 26.Txc7 La6f̄] 26.T1c6 Dxc6 27.Txc6 Txc6 28.g5 Se8 29.Dxd5 Td6??+- [ Δ29...Tac8± war notwendig] 30.Dxa8 Td1+ [ 30...Lb5 ändert nichts am Ausgang der Partie 31.Lxe4 h6 32.gxh6 gxh6 33.Ld4+-] 31.Kh2 Kf8 [ 31...Lb5 holt die Kuh nicht vom Eis 32.Ld4 a4 33.Dd5+-] 32.Lxe4 [ 32.Lxe4 f6 33.g6 hxg6 34.Lxg6+-] 1-0

## Metzner – Kaland [C01]

1.e4 e6 2.Sf3 d5 3.exd5 exd5 4.d4 Sf6 5.Sc3 Lb4 6.a3 aus dem Buch 6...Lxc3+ 7.bxc3 0-0 8.Le2 Lf5 9.0-0 Sbd7 10.c4 Sb6 11.cxd5 Dxd5 12.Se5f̄ [ 12.Tb1 Dc6 13.Ld3 Lxd3 14.Dxd3 Sfd5±] 12...Tad8 13.c3 De6 14.Lg5 h6 15.Lh4f̄ [ 15.Lxf6 Dxf6 16.Lf3 Sd7=] 15...c5 16.Te1 cxd4 17.cxd4 g5 18.Lg3 Se4 19.Lh5

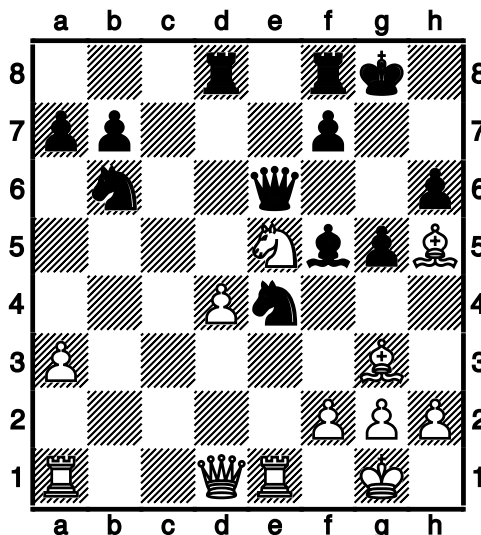

[ 19.Lf3 Sxg3 20.Lxb7 Se4f̄] 19...Lg6??+- gibt den Vorteil aus der Hand [ Δ19...Sxg3 war der letzte Versuch 20.fxg3 Dd5=] 20.Lxg6 [ Δ20.Sxg6!? und Weiß hätte es noch leichter 20...fxg6 21.Lf3 Sxf2 22.Txe6 Sxd1 23.Lxd1 Sc4 24.Txg6+ Kh7+-] 20...Sxg3 21.Lxf7+ [ 21.hxg3?! fxg6 22.Sg4 Dd7±] 21...Txf7 22.Sxf7 [ 22.hxg3?! Th7±; 22.fxg3?! Tff8±] 22...Dxf7 23.hxg3 Dd5 [ 23...Sc4+-] 24.Te7 [ 24.Dh5!? erleichterte Weiß die Gewinnführung 24...Dd6 25.Te8

# Pinneberger Winterturnier 1997

26.Dxe8+ Kg7+–] 24...Sc8

25.Tc7 a5 [ 25...Sd6 der letzte Widerstandsversuch 26.Dh5 De6+–] 26.Dd3 Es droht Matt

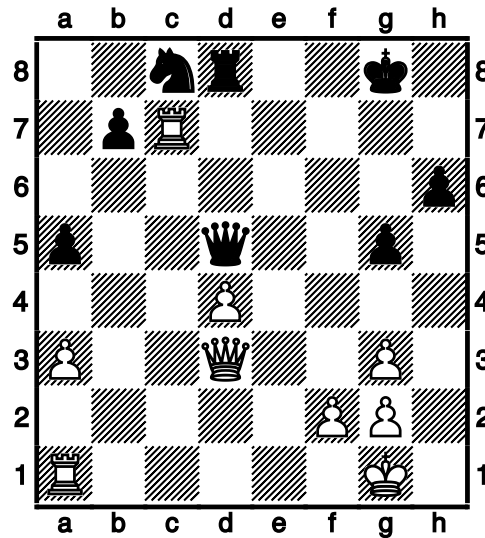

[ 26.Dd3 Df7 27.Txf7 Kxf7 28.Df5+ Kg7 29.Dxa5+–] 1-0

## Fladda – Seewald [C22]

1.e4 e5 2.d4 exd4 3.Dxd4 Sc6 4.De3 d6 5.Lb5 aus dem Buch 5...Ld7 6.Se2 Sb4± [ 6...Sf6 7.0-0=] 7.Lxd7+ Dxd7 8.Db3 c5 9.Ld2 Sc6 [ 9...Sf6 10.Lxb4 cxb4 11.Sd2=] 10.Lc3 0-0-0 11.Sd2 De6± [ 11...f5 12.f3=] 12.0-0-0 Dxb3 13.Sxb3 Sf6 14.f3 Le7 15.Sf4 Thg8 16.Lxf6 Lxf6 17.Sd5 Hier steht der weiße Springer gut 17...Le7 18.Kb1 Tge8 19.c3 Deckt b4+d4 19...b6 Sichert a5 20.Sd2 Se5 21.Kc2 h6 22.b3 b5 Schwarz bereitet c4 vor 23.Sf1 c4 [ 23...f5 24.exf5 Lh4 25.g3±] 24.b4± [ 24.Sfe3!±] 24...Sd3 25.Td2= [ 25.Ta1 f5 26.a4 fxe4 27.fxe4 Sf2=] 25...Lg5 26.Te2 Sf4 27.Sxf4 Lxf4 28.g3 Le5± [ 28...Lg5!±] 29.Se3 g6 Verwehrt dem Gegner f5 30.Sd5 Ein gutes Feld für den Springer 30...Lg7 31.The1 Kb7 32.a3 Ta8 33.Tb1 a5 34.Kb2 [ 34.bxa5 Txa5 35.a4 Txa4 36.Txb5+ Kc6 37.Tb6+ Kc5±] 34...axb4 35.axb4 Ta6 36.Ta1 Txa1 Droht Matt 37.Kxa1 f5 38.Kb2 fxe4 39.Txe4 Le5??± danach kann Schwarz alle Träume begraben [ 39...Txe4 und Schwarz kann noch kämpfen 40.fxe4 Le5=] 40.f4 Lxc3+- [ 40...Kc6! 41.Sf6! glänzend gespielt 41...Te6 42.fxe5 dxe5+–] 41.Sxc3 Txe4 42.Sxe4 d5 43.Sc5+ Kc6 44.Kc3 Kd6 45.Kd4 [ 45.Kd4 h5 46.h4+–] 1-0

## Wolfrum – Mungard [C62]

1.e4 e5 2.Sf3 Sc6 3.Lb5 d6 4.d4 exd4 5.Sxd4 Ld7 6.0-0 Sxd4 7.Lxd7+ Dxd7 8.Dxd4 h6 9.Sc3 Sf6 10.Te1 c5 11.Dd3 Le7 12.Ld2 0-0 13.h3 Tad8 14.Tad1 Kh8 15.Df3 Dc6 16.Sd5 Sxd5 17.exd5 Dc7 18.Lc3 f6 19.Te6 Tf7 20.Tde1 Tdf8 21.T1e3 b5 22.De2 Ld8 23.Dxb5 Kg8 24.Te8 Dd7 25.Txf8+ Kxf8 26.Db8 Dc7 27.Db5 Te7 28.Ld2 Db7 29.c4 Dxb5 30.cxb5 Tb7 31.a4 Te7 32.b3 Te5 33.Td3 Ke7 34.Kf1 Kd7 35.Lf4 Te4 36.g3 La5 37.f3 Te8 38.Kf2 g5 39.Le3 Te5 40.f4 Te8 41.Kf3 Tf8 42.Lf2 Ld8 43.Kg4 f5+ 44.Kh5 Th8 45.Te3 Lb6 46.Te6 gxf4 47.gxf4 Tg8 48.Tg6 Te8 49.Tg7+ Kd8 50.Lh4+ Kc8 51.Te7 Tg8 52.Kxh6 Tg1 53.Tg7 Tf1 54.Tg8+ Kd7 55.Kg5 Tf3 56.Kxf5 Txb3 57.Tg3 c4 58.Txb3 cxb3 59.Lf6 Ld8 60.Lb2 Kc7 61.Ke6 Kb6 62.Kxd6 Ka5 63.Kd7 Lh4 64.f5 1-0



# Pinneberger Winterturnier 1997

## Lüttig – Metzner [A36]

1.c4 c5 2.Sc3 e6 3.e4 Sc6 4.g3 g6 5.Lg2 Lg7 6.Sge2 Sge7 7.0-0 Se5 8.d3 0-0 9.f4 S5c6 10.Kh1 a6  
11.Le3 Sd4 12.e5 Sec6 13.Se4 b6 14.Sxd4 cxd4 15.Lg1 f6 16.exf6 Lxf6 17.Sd6 Dc7 18.Sxc8  
Taxc8 19.a3 Se7 20.Db3 h5 21.Dd1 Tf7 22.De2 Th7 23.De4 Sf5 24.Lf2 Kf7 25.Db7 Dd8 26.h4 a5  
27.Df3 d6 28.Lh3 Dd7 29.Lxf5 gxf5 30.Tg1 Tg8 31.Tg2 Tg4 32.Tag1 Thg7 33.Dd1 Dc6 34.Df1 e5  
35.fxe5 dxe5 36.Le1 Ke6 37.Kh2 e4 38.dxe4 fxe4 39.Tf2+ 1/2-1/2

## Tornier – Stritzel [C23]

1.e4 e5 2.Lc4 Lc5 3.Sf3 d6 4.d3 h6 5.a3 Sf6 6.b4 Lb6 7.h3 0-0 8.0-0 c6 9.Sc3 Te8 10.La2 d5  
11.Lb2 d4 12.Se2 c5 13.c3 Sc6 14.bxc5 Lxc5 15.cxd4 Sxd4 16.Sexd4 Lxd4 17.Lxd4 exd4 18.Da4  
Te7 19.Tfe1 Td7 20.Lc4 a6 21.Tab1 Te7 22.Db4 b5 23.La2 Td7 24.Se5 Tc7 25.Tbc1 Le6 26.Lxe6  
fxe6 27.Txc7 Dxc7 28.Dxd4 Td8 29.Da1 Dd6 30.Dc3 Sd7 31.Sc6 Te8 32.Te3 Kh7 33.d4 Tc8 34.d5  
exd5 35.exd5 Dxd5 36.Tg3 Sf6 37.Dc2+ De4 38.Tc3 Dxc2 39.Txc2 1/2-1/2

## Mungard – Dammann [C50]

1.e4 e5 2.Sf3 Sc6 3.Lc4 Lc5 4.a4 a5 5.0-0 Sf6 6.d3 d6 7.h3 h6 8.Sc3 Sd4 9.Le3 c6 10.Lxd4 exd4  
11.Se2 0-0 12.Sexd4 Sh5 13.Se2 Df6 14.d4 Lb6 15.c3 Lxh3 16.gxh3 Dxf3 17.Sg3 Dxd1 18.Taxd1  
Sf4 19.Kh2 Lc7 20.La2 Tae8 21.c4 g6 22.d5 c5 23.f3 Ld8 24.Lb1 Lf6 25.b3 Le5 26.Kh1 Sxh3  
27.Se2 Sf4 28.Sxf4 Lxf4 29.Kg2 Te5 30.Th1 h5 31.Kf2 Tfe8 32.Tdg1 Kh7 33.Ld3 Kh6 34.Ke2 Tg5  
35.Txg5 Kxg5 36.Kf2 Le5 37.Lf1 h4 38.Ke2 Ld4 39.Th2 f5 40.Tg2+ Kh5 41.Kd3 Le5 42.Le2 Kh6  
43.Tg1 fxe4+ 44.fxe4 Tf8 45.Tg2 Lg3 46.Ke3 g5 47.Lf3 Tf4 48.e5 dxe5 49.d6 Td4 50.Ld5 Lf4+  
51.Kf3 e4+ 52.Lxe4 Txd6 53.Kg4 Te6 54.Lf3 Te3 55.Ld1 h3 56.Tg1 h2 0-1

## Seewald – Wolfrum [A45]

1.d4 Sf6 2.g3 e6 3.Lg2 c6 4.Sf3 Le7 5.0-0 d5 6.Sc3 Sbd7 7.Se5 Sxe5 8.dxe5 Sd7 9.f4 Lc5+ 10.Kh1  
0-0 11.e4 Sb6 12.exd5 cxd5 13.a3 Ld7 14.b4 Le7 15.Le3 Sc4 16.Ld4 b6 17.f5 Lc6 18.f6 gxf6  
19.exf6 Se3 20.Lxe3 Lxf6 21.Dg4+ Kh8 22.Ld4 e5 23.Lf2 Tg8 24.De2 e4 25.Le1 Tg6 26.Td1 De8  
27.Sxd5 Lxd5 28.Txd5 Lb2 29.De3 Tc8 30.c3 Tgc6 31.Dd4+ Kg8 32.Lxe4 f6 33.Tdf5 Tc4 34.Ld5+  
Kg7

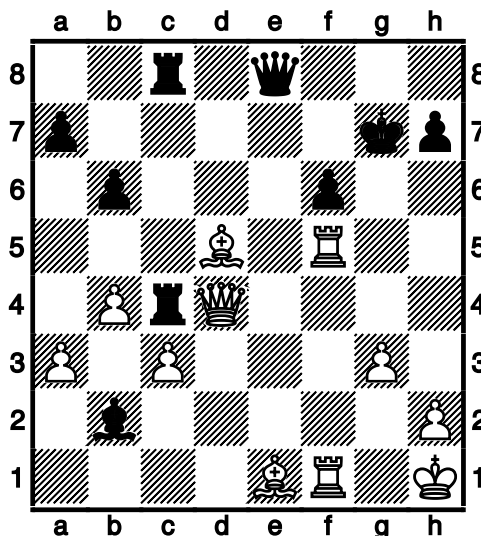

[ 34...Kg7 35.Dxf6#] 1-0

# Pinneberger Winterturnier 1997

---

## Kaland – Fladda [C41]

1.e4 e5 2.Sf3 d6 3.Sc3 Lg4 4.Lc4 Lxf3 aus dem Buch 5.Dxf3 Df6 6.De2 c6 Deckt b5 7.a4 Sd7 8.d3 Dg6 9.f3 Le7 10.Le3 Lg5 11.0-0 Lxe3+ 12.Dxe3 Sh6 13.d4 0-0 14.dxe5 dxe5 Weiß erhält starke Drohungen in der geöffneten d-Linie 15.Tad1 Sb6 16.Lb3 Tfd8 17.a5 Sd7 18.Td3 Df6+- [ 18...Sf8 19.Txd8 Txd8 20.Dxa7±] 19.Tfd1± [ 19.g4 g5 20.h4 gxh4+-] 19...Sf8 20.Txd8 Txd8 21.Txd8 Dxd8 22.Dxa7 Dd2 Mit der Mattdrohung De1 23.Df2= [ 23.g3!±] 23...Dc1+ 24.Df1 Dxb2 25.Sa4 Dd4+ 26.Df2 Dd1+ ½-½

## Metzner – Fladda [C41]

1.e4 e5 2.Sf3 d6 3.Lc4 h6 4.c3 Sf6 5.d3 Lg4 6.h3 Lxf3 7.Dxf3 Sc6 8.Le3 Sa5 9.Lb5+ c6 10.La4 b5 11.Lc2 d5 12.b4 Sb7 13.exd5 Dxd5 14.Sd2 c5 15.Lb3 Dxf3 16.Sxf3 cxb4 17.Sxe5 bxc3 18.Sxf7 Th7 19.0-0 Sd6 20.Sxd6+ Lxd6 21.Tfe1 Kd7 22.Ld4 Lb4 23.a3 La5 24.Tac1 a6 25.Lxc3 Lxc3 26.Txc3 Te8 27.Tec1 Ta8 28.Tc7+ Kd8 29.Tf7 Se8 30.Le6 Sf6 31.Tcc7 g5 32.Txh7 Sxh7 33.Txh7 Tb8 34.Th8+ Kc7 35.Txb8 Kxb8 36.g3 Kc7 37.f4 Kd6 38.f5 Ke5 39.d4+ Kd6 40.Kf2 a5 41.Kf3 b4 42.axb4 axb4 43.Kg4 1-0

## Wolfrum – Kaland [C19]

1.e4 e6 2.d4 d5 3.Sc3 Lb4 4.e5 c5 5.a3 Lxc3+ 6.bxc3 Se7 7.Sf3 Sbc6 8.Le2 Dc7 9.0-0 Sf5 aus dem Buch 10.g4 Sh6 11.h3 Stärkt g4 11...Ld7 12.Lg5= [ 12.Tb1 Sg8±] 12...Sg8 13.Dd2 f6± [ 13...h5!?± ist vielleicht stärker] 14.Lf4 f5± [ 14...Da5 15.Tfb1 b6 16.Tb3=] 15.Sh4= [ ⊃15.gxf5!? Sge7 16.f6±] 15...Da5 16.De3 cxd4± [ 16...fxg4 17.Lxg4 Sd8 18.Lg5=] 17.cxd4 fxg4 18.Lxg4 0-0-0 19.Lg3= [ 19.Tab1 Sge7±] 19...Sh6 20.Le2 Tdf8± [ 20...g5 21.Sf3=] 21.f4 Sf5± [ 21...Da4!? ist eine gute Alternative 22.Lf2 Thg8=] 22.Sxf5 Txf5 [ Und nicht 22...exf5 23.e6 Le8 24.c4±] 23.Lg4 [ 23.Tac1 b5±] 23...Tf7 24.Le1 Db6 25.Dc3± [ ⊃25.Lc3!± und Weiß kann noch kämpfen] 25...Dxd4+ 26.Dxd4 Sxd4 27.Tf2 h5 28.Ld1 g6 29.c3 Sf5 30.Tf3 Thf8 31.Lf2 b6 32.Le2 Lc6 33.La6+ Lb7 34.Lxb7+ Kxb7 35.Kg2+- [ 35.Tb1 Sg7 36.Tg3 Txf4 37.Txg6 Txf2 38.Txg7+ Ka6-+] 35...Td8± [ 35...g5!? 36.Tf1 g4 37.hxg4 hxg4 38.Td3-+] 36.Td3 Tc7 37.Kf3 Tc4 38.h4+- [ 38.Tg1!? Tg8 39.Tb1-+] 38...Tdc8 Isolierte Bauern sind verwundbar 39.Tc1 Ta4 Schwarz ergreift die Initiative 40.Ta1 Tcc4 41.Ld4 Sxh4+ [ 41...Txd4?! 42.cxd4 Sxd4+ 43.Kg2±] 42.Ke2 Sf5 43.Tg1 Txa3 [ 43...Txd4?! 44.cxd4 Se7 45.Tc1±] 44.Txg6 Ta2+ 45.Kd1 Tc6 46.Ke1 Sxd4 47.cxd4 [ 47.Txd4 Txc3 48.Td2 Txd2 49.Kxd2-+] 47...Tc1+ [ ⊃47...Tcc2 erleichterte Schwarz die Gewinnführung 48.Td1-+] 48.Td1 Txd1+ [ ⊃48...Tcc2+ machte sofort alles klar] 49.Kxd1 Ta4 50.Ke2 Txd4 51.Ke3 Te4+ 52.Kf3 h4 53.Txe6 h3 54.Th6 Tc4 55.e6 [ 55.Kg4 a5-+] 55...Tc3+ 56.Kg4 Te3± [ ⊃56...Kc6!±-+] 57.Th7+ Kc6 58.f5 d4 59.e7 h2??± wirft den sicheren Gewinn weg [ ⊃59...d3 und Schwarz ist direkt am Ziel 60.Txh3 d2 ( 60...Txe7?! 61.Txd3 a5 62.f6±) 61.e8D+ Txe8-+] 60.f6 Kd7± [ 60...Te4+ 61.Kf3 Te3+ 62.Kf4 Kd6 63.Txh2 Te6+-] 61.Kf4??± danach wendet sich das Blatt [ 61.Txh2 a5 62.Th8 Txe7 63.fxe7 Kxe7 64.Th6+-] 61...Te2 62.Kf5??-+ Der weiße König wird gefährlich [ ⊃62.Th8± nur damit konnte man noch auf Rettung hoffen] 62...a5 [ 62...a5 63.Th3 b5=; ⊃62...d3!±-+ läßt dem Gegner kaum Chancen] 0-1

## Dammann – Seewald [C26]

1.e4 e5 2.Lc4 Sf6 3.Sc3 Lc5 4.f4 Lxg1 5.Txg1 d6 6.f5 b6 7.d3 h6 8.g4 Sc6 9.h4 Sd7 10.Th1 Sd4 11.Le3 Lb7 12.Lxd4 exd4 13.Sb5 Se5 14.Sxd4 Sxc4 15.dxc4 De7 16.Kd2 0-0-0 17.Sb5 Kb8 18.Sc3 The8 19.Df3 Lxe4 20.Sxe4 Dxe4 21.Dxe4 Txe4 22.g5 Txc4 23.Kd3 Tf4 24.Taf1 Txf1 25.Txf1 hxg5 26.hxg5 Te8 27.b4 Te5 28.c4 a6 29.a4 c6 30.g6 f6 31.Th1 Kc7 32.Th7 Te7 33.Th8 Td7 34.Tf8 d5 35.c5 b5 36.a5 Te7 37.Ta8 Kb7 38.Tf8 Td7 39.Ke3 Te7+ 40.Kd3 Td7 41.Ke3 Kc7 42.Ta8 Kb7 43.Tf8 ½-½

# Pinneberger Winterturnier 1997

---

## Stritzel – Mungard [C23]

1.e4 e5 2.Lc4 d6 3.c3 Sf6 4.d3 Le7 5.Sf3 Sc6 6.0-0 Sa5 7.Lb5+ Ld7 8.Lxd7+ Dxd7 9.Te1 0-0 10.d4 Sc4 11.b3 Sb6 12.La3 De6 13.d5 Dd7 14.c4 c5 15.dxc6 Dxc6 16.Sc3 Tad8 17.De2 Sc8 18.Tad1 b6 19.Td3 Td7 20.Ted1 Tfd8 21.Sh4 Lf8 22.Sf5 g6 23.Sg3 Se8 24.Dd2 Sg7 25.Sd5 Se8 26.Lb2 Se7 27.Sb4 Db7 28.Lxe5 Sc6 29.Sxc6 Dxc6 30.Lf4 Sf6 31.f3 Se8 32.Kh1 f6 33.e5 fxe5 34.Lxe5 Lh6 35.Lf4 Lxf4 36.Dxf4 Tf7 37.Dd2 Tdd7 38.Se4 Tfe7 39.h3 Te6 40.Td5 a6 41.h4 Kg7 42.Dd4+ Kg8 43.Sg5 Tf6 44.De4 Tf8 45.Dd3 Tf4 46.g3 Tf8 47.Se4 Tff7 48.Kh2 Tf8 49.f4 Sf6 50.Sxf6+ Txf6 51.Dd4 Kf7 52.g4 h6 53.Te1 Td8 54.Kg2 Dc7 55.h5 gxh5 56.Txh5 Tg8 57.Dd5+ Kf8 58.Te6 Dg7 59.Da8+ Kf7 60.Txf6+ Kxf6 61.Tf5+ Kg6 62.Dd5 Kh7 63.g5 h5 64.Tf7 1-0

## Lüttig – Tornier [A00]

1.b4 d5 2.Lb2 Sf6 3.e3 Lf5 4.d4 e6 5.b5 a6 6.a4 Sbd7 7.Sd2 axb5 8.axb5 Txa1 9.Lxa1 Ld6 10.c4 Lb4 11.Sgf3 Se4 12.Da4 Lxd2+ 13.Sxd2 Sxd2 14.Kxd2 0-0 15.Ld3 Lxd3 16.Kxd3 dxc4+ 17.Dxc4 Se5+ 0-1

## Tornier – Metzner [C28]

1.e4 e5 2.Lc4 Sf6 3.Sc3 Sc6 4.a3 h6 5.Sf3 Lc5 6.h3 a6 7.d3 d6 8.0-0 De7 9.b4 La7 10.b5 Sa5 11.La2 axb5 12.Sxb5 Lb8 13.Ld2 c6 14.Sc3 0-0 15.Se2 b5 16.Sg3 d5 17.exd5 cxd5 18.Te1 Sc6 19.Lb3 Txa3 20.Dc1 Txa1 21.Dxa1 Dd6 22.c4 bxc4 23.dxc4 e4 24.Sd4 dxc4 25.Sxc6 Dxc6 26.La4 Dd5 27.Lc3 Lxg3 28.fxg3 Dg5 29.Le5 Le6 30.Dc3 Ld5 31.h4 Dg4 32.Lxf6 gxf6 33.Tf1 f5 34.Ld1 Dg6 35.h5 Dg5 36.Le2 Kh7 37.De5 Le6 38.Tf4 Dxg3 39.Txf5 De1+ 40.Lf1 De3+ 41.Tf2 c3 42.Dc5 Dxc5 0-1

## Mungard – Lüttig [B00]

1.e4 b6 2.d4 e6 3.c4 d5 4.e5 f6 5.Sf3 Se7 6.b3 Sg6 7.g3 Lb7 8.Lb2 dxc4 9.bxc4 fxe5 10.Tg1 Lb4+ 11.Sbd2 0-0 12.Sxe5 Sxe5 13.dxe5 Lc5 14.Lg2 Lxf2+ 15.Ke2 Dg5 16.Db3 Lxg2 17.Txg2 Lc5 18.Tf1 Sc6 19.Se4 Dg4+ 20.Ke1 Dxe4+ 21.Te2 Txf1+ 22.Kxf1 Dh1# 0-1

## Seewald – Stritzel [A45]

1.d4 Sf6 2.g3 d5 3.Lg2 e6 4.Sf3 c5 5.dxc5 Lxc5 6.b3 Sc6 7.0-0 0-0 8.Lb2 a5 9.Sc3 Tb8 10.a4 b6 11.e3 La6 12.Te1 Lb4 13.Sd4 Sxd4 14.Dxd4 Tc8 15.Tec1 Te8 16.Sb5 Lxb5 17.axb5 Te7 18.c4 dxc4 19.Dxd8+ Txd8 20.Lxf6 gxf6 21.bxc4 Td2 22.Lc6 Ta7 23.Td1 Tc2 24.Tac1 Txc1 25.Txc1 Kf8 26.Le4 h6 27.Kf1 Ke7 28.Ke2 a4 29.Lb1 a3 30.La2 Td7 31.Td1 Tc7 32.g4 Lc5 33.e4 Ta7 34.Td3 Ld6 35.h4 Ta4 36.f3 Tb4 37.Td2 Lf4 38.Tc2 Kd6 39.Kd3 Kc5 40.h5 Ta4 41.Ke2 Ta8 42.Kf1 Td8 43.Ke2 Kb4 44.Kf2 Td2+ 45.Txd2 Lxd2 46.Ke2 Kc3 47.c5 bxc5 48.b6 Lf4 49.b7 Kb2 50.Lc4 a2 51.Lxa2 Kxa2 52.Kd3 Kb3 0-1

## Kaland – Dammann [C61]

1.e4 e5 2.Sf3 Sc6 3.Lb5 Sd4 4.Sxd4 exd4 5.0-0 c6 6.Lc4 b5 7.Lb3 Lc5 aus dem Buch 8.Df3= [ 8.Lxf7+!? Kf8 9.Lxg8 Kxg8 10.Dh5±] 8...Df6 9.Dxf6 Sxf6 10.d3 Deckt e4 10...a5 11.c3 Kontrolliert b4 11...a4 Raumgewinn 12.Ld1 d6 13.Sd2 0-0 14.Sf3 dxc3 Schwarz erhält starke Initiative 15.bxc3 Überdeckt b4+d4 15...Lg4 16.d4 Lb6 17.Sd2 [ 17.h3!? Lh5 18.e5=] 17...Lxd1 18.Txd1 La5 19.Lb2 [ 19.c4 Lxd2 20.Txd2 Sxe4 ] 19...a3 [ 19...Tfe8 20.Tab1 Sxe4 21.d5 ] 20.Lxa3 Lxc3 21.Lxd6 Tfd8 22.Tac1?+ [ 22.Lc5 sieht noch spielbar aus] 22...Lxd2! Boing! 23.Txd2 Sxe4! das wars [ Und nicht 23...Txd6 24.e5 Se4 25.exd6 Sxd2 26.Txc6+ ] 24.Lf4 [ 24.Le7 Sxd2 25.Lxd8 Txd8 26.Txc6 Kf8+ ] 24...Sxd2 25.Lxd2 Txd4 26.Le3 Tc4 27.Td1 Tc2 [ 27...h6 gibt noch größeren Vorteil 28.h3+ ] 28.a3 f6 29.Lc1 [ 29.h4 ändert nichts mehr 29...Txa3 30.h5 f5+ ] 29...c5 [ 29...b4!? ginge schneller 30.a4+ ] 30.g3 [ 30.Te1 kann das Vorgegangene nicht ungeschehen machen 30...Td8+ ] 30...c4 [ 30...b4!? ist genauer 31.Le3 bxa3 32.Kg2+ ] 31.Le3 [ 31.h4 nützt auch nichts mehr 31...b4!+ macht alles klar ] 31...Txa3 32.Td8+ Kf7 33.Lc5 Ta1+

# Pinneberger Winterturnier 1997

---

34.Kg2 Tb1 [ 34...g6 läßt dem Gegner kaum Chancen 35.Kf3-+] 35.Tb8 [ 35.Td7+ hilft auch nicht mehr 35...Kg6-+] 35...c3 36.h4 [ 36.Tb7+ ändert den traurigen Lauf der Dinge nicht 36...Ke6-+] 36...h5 37.Tb7+ Kg6 38.Lf8 Tcc1 [ 38...Kf5!? wäre im Gewinnsinne präziser 39.Txg7 b4 40.Th7-+] 39.Txg7+ Kf5 40.Tc7 c2 41.Lh6 [ 41.Kf3 ändert nichts am Ausgang der Partie 41...Tb2 42.Lh6 Td1-+] 41...Tg1+ 42.Kf3 c1D Droht Matt 43.Lxc1 Tgxc1 [ 43...Tgxc1 44.Th7 Tb3+ 45.Kg2 Tc2-+] 0-1

## Fladda – Wolfrum [C24]

1.e4 e5 2.Lc4 Sf6 3.d3 Sc6 4.Lg5 Le7 5.Se2 Sa5 6.Sd2 d6 7.Lb3 h6 8.Lh4 Sxb3 9.Sxb3 c6 10.f3 Le6 11.c4 0-0 12.Dd2 b6 13.Tc1 Tc8 14.0-0 a5 15.Sc3 b5 16.Se2 Db6+ 17.Lf2 Dd8 18.Dxa5 Ta8 19.Dxd8 Lxd8 20.a3 bxc4 21.dxc4 Tb8 22.Tc3 Lc7 23.Sec1 Tb7 24.Td1 Tfb8 25.Tdd3 Sh5 26.Le3 f5 27.g3 fxe4 28.fxe4 Lh3 29.Lf2 Tf8 30.Tf3 Sf6 31.Tce3 g5 32.Te1 Le6 33.Tc3 g4 34.Te2 c5 35.Tcc2 Lf7 36.Sd2 Lg6 37.b3 La5 38.Le1 h5 Notation unklar 39.Tf2 Ta8 40.a4 Kg7 41.Sa2 Tab8 42.Sc3 Lxc3 43.Txc3 Lxe4 44.Txf6 Kxf6 45.Sxe4+ Ke7 46.Ld2 Ke6 47.Kg2 Tc8 Notation unklar 1-0

## Metzner – Wolfrum [C54]

1.e4 e5 2.Sf3 Sc6 3.Lc4 Lc5 4.d3 Sf6 5.c3 a6 6.b4 La7 7.Lg5 h6 8.Lh4 b5 9.Lb3 Lb7 10.a4 0-0 11.0-0 d6 12.Sa3 bxa4 13.Lxa4 Sb8 14.Sc2 c6 15.Se3 Sbd7 16.h3 Dc7 17.Sh2 Lc8 18.Kh1 Te8 19.Sf5 d5 20.Df3 Lb7 21.Sg4 dxe4 22.dxe4 Sh7 23.Lb3 Sg5 24.Sfxh6+ gxh6 25.Sxh6+ Kg7 26.Lxg5 f6 27.Sf5+ Kg6 28.Lh4 1-0

## Dammann – Fladda [C24]

1.e4 e5 2.Lc4 Sf6 3.d3 Le7 4.f4 exf4 5.Lxf4 d6 6.Sc3 Lg4 7.Sf3 Sc6 8.h3 Lxf3 9.Dxf3 Sd4 10.Df2 Sc6 11.0-0-0 Se5 12.Lxe5 dxe5 13.d4 Dd6 14.Sb5 Dc6 15.b3 0-0 16.d5 Db6 17.Dxb6 axb6 18.a4 Sxe4 19.The1 Lg5+ 20.Kb2 Sd6 21.Sc3 Sxc4+ 22.bxc4 Lf6 23.Kb3 Tfd8 24.Se4 Le7 25.Td3 f6 26.g4 Ta5 27.Ted1 Ld6 28.Sc3 Tda8 29.Tg1 h6 30.Sb5 Te8 31.Te1 Kf7 32.h4 Tea8 33.Sc3 Lc5 34.Ta1 Ld4 35.Ta2 Lxc3 36.Txc3 Ke7 37.Kb4 Kd6 38.Taa3 Tf8 39.Tf3 Tc8 40.Tae3 Tca8 41.Ta3 Tc8 42.Tf5 c5+ 43.dxc6 bxc6 44.Td3+ Ke6 45.Tc3 c5+ 46.Kb3 Tca8 47.Kb2 Txa4 48.Tb3 T8a6 49.Kc3 Ta3 50.Tf2 Txb3+ 51.cxb3 Ta1 52.g5 hxg5 53.hxg5 Tg1 54.gxf6 gxf6 0-1

## Stritzel – Kaland [C02]

1.e4 e6 2.d4 d5 3.e5 c5 4.c3 Db6 5.a3 Ld7 6.f4 aus dem Buch 6...Lb5 7.Lxb5+ Dxb5 8.Sf3 h6 Sichert g5 9.Sbd2 Se7 10.Db3 Dxb3 11.Sxb3 cxd4= [ 11...c4 12.Sa5 b6 13.Sb7=] 12.cxd4 Sbc6 13.Ld2 Sg6 14.Tc1 Le7 15.0-0 0-0 16.Sc5 Lxc5± [ 16...Tfb8 17.b4=] 17.Txc5 Tac8 18.Tfc1 Sge7 19.b4 b6 20.T5c2 b5 21.Le3 a5 22.bxa5 Sxa5 23.Ld2 Txc2 24.Txc2 Sc4 25.Lb4 Te8 26.Tc3 Sc6 27.Lc5 Tb8 28.Tb3 S4a5 29.Tb1 Sc4 30.Kf2 Tb7 31.Sg1 Sd2 32.Tb2 Se4+ 33.Ke3 Sxc5 34.dxc5 ½-½

## Lüttig – Seewald [A36]

1.c4 c5 2.Sc3 Sc6 3.g3 d6 4.Lg2 g6 5.e4 Lg7 6.Sge2 Sf6 7.0-0 0-0 8.d3 e5 9.Lg5 h6 10.Lxf6 Lxf6 11.Tb1 Le6 12.f4 exf4 13.Sxf4 Ld4+ 14.Kh1 Dd7 15.Sc5 Kg7 16.Dd2 f5 17.Sxe6+ Dxe6 18.Sc7 Dd7 19.Sxa8 Txa8 20.exf5 gxf5 21.Tf4 Lf6 22.h4 Le5 23.Tf3 Sd4 24.Te3 f4 25.Te4 f3 26.Lf1 Lxg3 27.De3 Lxh4 28.Txh4 Sf5 29.Tg4+ Kh7 30.Dxf3 Te8 31.Te4 Tg8 32.Tg4 Df7 33.Txg8 Kxg8 34.Lh3 Sd4 35.Dxf7+ 1-0

# Pinneberger Winterturnier 1997

## Tornier – Mungard [C26]

1.e4 e5 2.Lc4 Sf6 3.Sc3 Lc5 4.Sf3 d6 5.d3 a5 aus dem Buch 6.Lg5 h6 7.Lh4 c6 Deckt b5 8.a3 Überdeckt b4 8...b5 9.La2 Le6 10.Lxe6 fxe6 Kontrolliert d5 11.0-0 12.b4 $\bar{7}$  [ 12.Dd2!]= kam sehr in Betracht] 12...axb4 13.axb4 Txa1 14.Dxa1 Lxb4 15.Se2 Sbd7 16.c3 La5 17.Da2 d5 18.Ta1 Lb6 19.h3 Stärkt g4 19...Sc5 $\pm$  [  $\Delta$ 19...De8!/? ist zu beachten 20.Lxf6 gxf6 21.exd5 exd5 $\bar{7}$ ] 20.Sxe5 Dc7 21.Sg6 Sxd3 $\bar{7}$ + [  $\Delta$ 21...Te8!/? und Schwarz kann noch kämpfen 22.e5 Df7=] 22.Sxf8 Kxf8 23.Da8+ Kf7 24.Lg3 e5 25.exd5 Sxd5 26.Sd4 $\pm$  [ 26.Td1!/? S3f4 27.Lxf4 exf4 28.Txd5 cxd5 29.Dxd5+ Kf6 30.Dxb5 $\pm$ ] 26...Sxc3 27.Sxc6 [ Schwächer ist 27.Dxc6 Se2+ 28.Kh2 Sxd4 29.Dd5+ Kf6 $\bar{7}$ ] 27...Se2+ 28.Kh2 Sxg3 29.fxg3 e4 $\bar{7}$ + führt zu weiteren Sorgen [ 29...Lf2 30.Sd8+ Ke7 31.Da3+ Dd6 32.Dxd6+ Kxd6 33.Ta6+ Kd5=] 30.Tf1+ [ 30.Da2+!/? gibt noch größeren Vorteil 30...Kf6 31.Tf1+ Lf2 32.Txf2+ Sxf2 33.Dxf2+ Ke6+-] 30...Lf2 31.Sd8+ [ 31.Da2+!/? Ke8 32.De6+ Kf8+-] 31...Kf6 32.Da6+ $\pm$  [ 32.Dxe4!/? Dxc3+ 33.Kh1+-] 32...Ke7  $\frac{1}{2}$ - $\frac{1}{2}$

## Mungard – Metzner [D31]

1.d4 d5 2.c4 e6 3.Sc3 Sc6 4.cxd5 exd5 5.h3 aus dem Buch 5...h6 Stärkt g5 6.Sf3 Lb4 7.e3 Lf5 8.Le2 Sf6 9.0-0 Lxc3 $\pm$  [ 9...Ld6 10.Ld2=] 10.bxc3 Verwehrt dem Gegner b4 10...0-0 11.La3 Te8 12.Tc1 Se7 13.Lb5 c6 14.La4 b5 15.Lc2 $\bar{7}$  [ 15.Lb3 Sg6=] 15...Se4= [ 15...Lxc2!/? 16.Dxc2 Sg6=] 16.Lxe7 Dxe7 17.Se5 De6 18.Lxe4 $\bar{7}$  [ 18.f3 Sg3 19.e4 Dd6 20.exf5 f6=] 18...Lxe4 19.Dg4 Lf5 20.Df3 f6 21.Sg4 Ld3= [ 21...Lxg4 22.hxg4 De4 23.Df5 $\bar{7}$ ] 22.Tfe1 Le4= [ 22...Dd6 23.Tcd1 Le4 24.Df4 Dxf4 25.exf4 $\bar{7}$ ] 23.Dg3 h5 24.Sh2 Kf7 25.f3 Lh7 26.Sf1 g5 27.Sd2 h4 Raumvorteil [ 27...g4 28.e4 $\bar{7}$ ] 28.Df2 f5 29.Sb3 Dd6 30.Sc5 Te7 $\pm$  [ 30...Kg7 31.Tb1=] 31.f4= [ 31.e4 dxe4 32.fxe4 Tae8 $\pm$ ] 31...Df6 32.Tc2 $\bar{7}$  [ 32.Sd3 Tc8=] 32...Tg8 Schwarz bereitet g4 vor 33.Tce2 $\bar{7}$  [ 33.fxg5!/? bedarf näherer Analyse 33...Dxc5 34.Sd3=] 33...g4 Schwarz engt den Gegner ein 34.Kh2 $\bar{7}$ + verschlechtert die Stellung weiter [  $\Delta$ 34.Kh1 $\bar{7}$ ] 34...g3+ [ 34...g3+ 35.Kh1 gxf2 36.Txf2 Dg7-+] 0-1

## Seewald – Tornier [D02]

1.d4 d5 2.g3 Sf6 3.Lg2 Sc6 4.Sf3 e6 5.0-0 Ld6 6.Sbd2 b5 7.b3 a5 8.c4 bxc4 9.bxc4 Ld7 10.c5 Le7 11.La3 0-0 12.Dc2 Te8 13.e4 dxe4 14.Sxe4 Sd5 15.Tad1 Tb8 16.Tb1 Txb1 17.Txb1 Da8 18.Sc3 Lf6 19.Se2 Tb8 20.Lc1 h6 21.h4 g6 22.Lxh6 Scb4 23.Dd2 Lc6 24.a3 Lg7 25.Lxg7 Kxg7 26.axb4 Sxb4 27.Se1 Lxg2 28.Sxg2 De4 29.Sc3 Df5 30.Se3 Dh3 31.d5 1-0

## Kaland – Lüttig [B00]

1.e4 b6 2.d4 e6 3.Sc3 Lb4 4.Dg4 Df6 aus dem Buch 5.e5 Raumvorteil 5...Dg6 6.Df3 Dxc2 7.a3 $\bar{7}$  [ 7.Dxa8!/? muß beachtet werden 7...Lxc3+ 8.bxc3 Dxc3+ 9.Ke2 ( 9.Ld2 Dxa1+ 10.Ke2 La6+ 11.Kf3 Dd1+ 12.Kg3 Dxf1 13.Dxb8+ Ke7 14.Dxc7 Dc4 15.Dxa7 Dxd4 16.Sf3) 9...Dxa1 10.Dxb8 Dxa2+ ( 10...Dxc1 11.Dxc8+ Ke7 12.Sf3 Db2+ 13.Ke3 Dc1+ 14.Sd2 De1+ 15.Kd3) 11.Ke1 Da5+ 12.Kd1 Da4+ 13.Ke1 Da5+ 14.Kd1 Da4+ 15.Ke1 Da5+=] 7...Lxc3+ 8.bxc3 c6 9.a4 $\bar{7}$  [ 9.Dd3 Dxd3 10.Lxd3 La6 $\bar{7}$ ] 9...Se7 10.Le2 Df5 11.Lf4 $\bar{7}$  [ 11.a5 La6 $\bar{7}$  12.axb6 axb6 13.c4] 11...La6 12.Lxa6 Weiß hält das Heft fest in der Hand 12...Sxa6 13.Se2 g5 14.g4 Dg6 15.Lg3 h5 16.h4-+ [ 16.gxh5!/? Txh5 17.Tg1 $\bar{7}$ ] 16...hxg4 17.Dxg4 Th5 18.Kd2 gxh4 19.Txh4 Die Öffnung der g-Linie verschafft Weiß Drohungen. 19...Dxc4 20.Txg4 Sc7 21.Sf4 Th7 22.Lh4 Sg6 23.Lf6 Ein schönes Feld für den Läufer [ 23.Sxg6 fxg6 24.Tag1 Th6 $\pm$ ] 23...d6 24.Sxg6 fxg6 25.Txg6 Kf7 26.Tag1 Sd5 27.Tg7+ Txg7 28.Txg7+ [ Dagegen 28.Lxg7 Tg8 29.exd6 Sf4 $\pm$  ( 29...Txg7??? der Läufer darf nicht angetastet werden 30.Txg7+ Ke8 ( 30...Kxg7 31.d7) 31.Txa7+-) ] 28...Kf8 29.Tg6 $\pm$  [  $\Delta$ 29.Th7!/? Sxf6 30.exf6 $\pm$  Te8 31.Txa7] 29...Sxf6 30.Txf6+ Ke7 31.Th6 dxe5 32.dxe5 Tf8 33.Th7+ Tf7 34.Txf7+ Kxf7 35.Kd3 a5 36.c4 Kg6 37.Ke4 Kf7 38.Kf4 Ke7 39.Kg5 $\bar{7}$ + danach wendet sich das Blatt. Aktiver König im Endspiel [  $\Delta$ 39.Ke3= war notwendig] 39...b5 40.cxb5 cxb5 41.axb5 a4 42.b6 Kd7 43.b7 $\bar{7}$ + läßt den Gewinn aus [  $\Delta$ 43.f4 hätte die Niederlage vermieden 43...a3 44.f5= a2 45.fxe6+ Kxe6 ( 45...Ke7 46.b7 a1D 47.b8D) 46.b7 a1D 47.b8D] 43...Kc7 44.Kf6 a3 45.Kxe6 a2 46.b8D+ Kxb8 47.f4 a1D 48.f5 Da2+ 49.Kf6 Db2 50.Ke6 Db3+ 51.Ke7 Db4+ 52.Kf7 Kc7 53.e6 Dc4 54.Kf8 [ 54.Ke7 holt die Kuh nicht vom Eis 54...Dc5+ 55.Kf6 Kd6-+] 54...Dc5+ [ 54...Dc5+ 55.Kf7 Dxf5+ 56.Ke7 Dg6 57.Kf8 Df6+ 58.Kg8 Kd8 59.Kh7 Ke7 60.Kg8 Dg6+ 61.Kh8 Kf6 62.e7 Dg7#] 0-1

# Pinneberger Winterturnier 1997

## Fladda – Stritzel [C23]

1.e4 e5 2.Lc4 Lc5 3.Dg4 Df6 4.Df3 Dg6 5.Sc3 c6 6.d3 d6 7.h3 Se7 8.Sa4 Lb4+ 9.Sc3 0-0 10.Ld2 Le6 11.Lb3 Lxb3 12.axb3 Sa6 13.Sge2 Sc7 14.Dg3 De6 15.Sb1 Lxd2+ 16.Sxd2 d5 17.0-0 a6 18.d4 Sg6 19.dxe5 Dxe5 20.Dxe5 Sxe5 21.f4 Sd7 22.c4 dxe4 23.Sxe4 Tfe8 24.S4c3 Sc5 25.b4 Sd3 26.b5 Sxb2 27.bxc6 bxc6 28.c5 Sd3 29.Sd4 Sxc5 30.Sxc6 Te3 31.Sd1 Te6 32.Sd4 Td6 33.Sf5 Td7 34.Sc3 g6 35.Sh6+ Kg7 36.Sg4 f5 37.Se5 Tdd8 38.Sc6 Td6 39.Se5 Sd7 40.Sf3 Sf6 41.Tfc1 Te8 42.Se5 Tde6 43.Sd5 Sfxd5 44.g3 h5 45.Tc6 Txc6 46.Sxc6 Ta8 47.Td1 Sf6 48.Ta1 Se4 49.Kg2 Kf6 50.Sa5 Tc8 51.Sb7 Tb8 52.Txa6+ ½-½

## Wolfrum – Dammann [C61]

1.e4 e5 2.Sf3 Sc6 3.Lb5 Sd4 4.Sxd4 exd4 5.c3 Dg5 6.Lf1 dxc3 7.Sxc3 c6 8.d4 Dg6 9.a3 Sf6 10.Df3 d6 11.h3 Sd7 12.b4 a6 13.Lb2 Sb6 14.Ld3 Df6 15.De3 De6 16.0-0 h5 17.f4 Sc4 18.Lxc4 Dxc4 19.d5 c5 20.Sa2 cxb4 21.Tfc1 Db5 22.axb4 f6 23.La3 a5 24.Sc3 Dd7 25.b5 g5 26.fxg5 Tg8 27.b6 Txg5 28.De2 Dxh3 29.Sb5 Lg4 30.Sc7+ Kd8 31.Df2 Dd3 32.Dxf6+ Le7 33.Df4 Lf3 34.Se6+ Ke8 35.Sxg5 Lxg5 36.Dxg5 Lxe4 37.Dg8+ Ke7 38.Tc7+ Kf6 39.Dg7+ 1-0

## B-Gruppe

## Karlfeld – Eggers [B20]

1.e4 c5 2.c4 Sc6 3.Sf3 d6 4.d3 aus dem Buch 4...Lg4 5.Le2 Sf6 6.Le3 Db6 7.b3 g6 8.h3 Lxf3 9.Lxf3 Lg7 10.Sc3 0-0 11.0-0 e6 Überdeckt d5 12.Sa4 Dc7 13.Te1 Sd7 Schwarz erhält starke Initiative 14.Lf4?+- [ 14.Tc1= damit wäre Weiß im Spiel geblieben] 14...Lxa1 15.Dxa1 e5 16.Lh6 Tfe8 17.Db2 Sd4 18.Lg4 Sf6 19.Ld1 Da5 20.Ld2 Dc7= [ 20...Dd8!?] 21.b4 [ 21.Lh6 b5 22.cxb5 Sxb5 23.Sc3 Sxc3 24.Dxc3] 21...b6 22.b5 a5 23.Lg5 Te6 24.Lg4 [ 24.Sc3!?] 24...Sxg4 25.hxg4 Tb8 26.Sc3 Dd7 27.Sd5 Ein schönes Feld für den Springer 27...Kg7 28.Dd2 f6 29.Lh4 [ 29.Lh6+ Kh8] 29...g5 30.Lxg5?+- [ 30.Lg3] 30...fxg5 31.Dxg5+ Tg6 32.Dh4 Dxg4 [ 32...Txg4 33.Df6+ Kg8 34.Se7+ Dxe7 35.Dxe7+-] 33.De7+ [ 33.De7+ Kh8

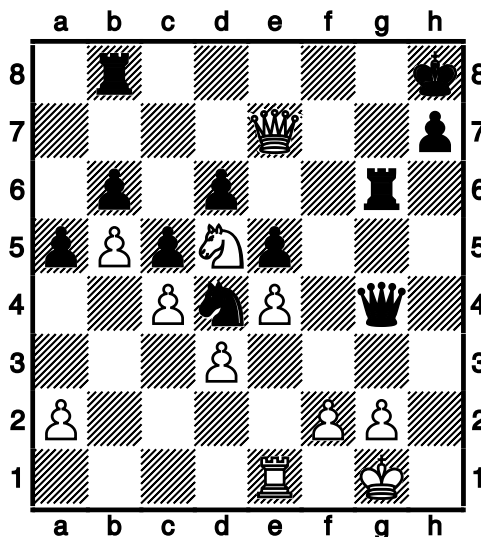

34.Se3 ( 34.g3 Sf3+ 35.Kf1 Sd2+ 36.Kg1 Dh3 37.Te3 Df1+ 38.Kh2 Th6+ 39.Dh4 Txh4+ 40.gxh4 Tg8 41.Tg3 Dxf2+ 42.Kh1 ( 42.Kh3 Txg3#) 42...De1+ 43.Kg2 Dxg3+ 44.Kh1 Dxh4#) 34...Dh5 35.f3 Sxf3+ 36.Kf2 Sxe1 37.Kxe1 Dh6 38.Ke2 Tg3 39.Df7 Txe3+ 40.Kf2 Txd3 41.Kg1 Td1+ 42.Kf2 Dd2+ 43.Kg3 Dg5+ 44.Kf2 Td2+ 45.Ke1 De3+ 46.Kf1 Td1#] ½-½

# Pinneberger Winterturnier 1997

---

## Schmidt – Gohlisch [A13]

1.c4 e6 2.g3 c6 3.Sc3 Sf6 4.Lg2 Le7 5.a3 d6 6.Sf3 Sg4 7.d4 h5 8.h4 Sd7 9.b4 a6 10.Lb2 a5 11.b5 Sb6 12.Sd2 d5 13.c5 Sd7 14.b6 Lf8 15.Sf3 g6 16.Lh3 Lg7 17.Lxg4 hxg4 18.Sh2 f5 19.e3 Sf6 20.0-0 De7 21.Se2 Lh6 22.Sc3 g5 23.hxg5 Lxg5 24.Lc1 Dh7 0-1

## Löseamm – Hackbarth [B07]

1.e4 d6 2.Sc3 Sf6 3.h3 g6 4.Sf3 Lg7 5.d3 c5 6.Le2 Ld7 7.Ld2 Dc7 8.0-0 Sc6 9.a3 a5 10.Tb1 0-0 11.Dc1 Se8 12.Lh6 Lxh6 13.Dxh6 f6 14.Sd5 Dd8 15.Dd2 e6 16.Sc3 Sd4 17.Sh2 Sg7 18.f4 f5 19.Sf3 Lc6 20.Sxd4 cxd4 21.Sd1 fxe4 22.dxe4 Db6 23.Ld3 e5 24.b3 Tae8 25.Tf3 Sh5 26.fxe5 Txf3 27.gxf3 dxe5 28.Dg5 La4 29.Lc4+ Kg7 30.Kh2 Lb5 31.Sb2 Lxc4 32.Sxc4 Dc5 33.Tg1 b5 34.Sd2 Dxc2 35.Tg2 Sf4 36.Tf2 Dc8 37.Dg4 Dxg4 38.hxg4 Tc8 39.Sb1 d3 40.b4 Tc2 41.Td2 axb4 42.axb4 Tc4 0-1

## Will – Sengbusch [D00]

1.d4 d5 2.e3 Sc6 3.c4 Sf6 4.cxd5 Sxd5 5.Lb5 Ld7 6.Sf3 e6 7.Sc3 Lb4 8.Ld2 a6 9.Lxc6 Lxc6 10.Se5 Lxc3 11.bxc3 Lb5 12.c4 f6 13.cxb5 fxe5 14.bxa6 Txa6 15.dxe5 Dg5 16.e4 Dxe5 17.0-0 Sf6 18.Te1 0-0 19.Tc1 Txa2 20.Lc3 Df4 21.Lxf6 Dxf2+ 22.Kh1 Dxc2# 0-1

## Torborg – v.Hohenthal [D00]

1.d4 d5 2.Lf4 e6 3.e3 Ld7 4.c3 a6 5.b4 b5 6.a3 Le7 7.Ld3 Lc6 8.Sf3 h6 9.h3 Sf6 10.0-0 Ld6 11.Lxd6 Dxd6 12.Sbd2 Se4 13.Tc1 Sd7 14.Le2 Sb6 15.Sxe4 dxe4 16.Sd2 Sc4 17.Sxc4 bxc4 18.Lxc4 Lb5 19.Lxb5+ axb5 20.Ta1 0-0 21.Dc2 f5 22.f4 Ta4 23.De2 c6 24.c4 bxc4 25.Dxc4 Dd5 26.Dxd5 cxd5 27.Tfc1 Tfa8 28.b5 Txa3 29.Txa3 Txa3 30.b6 Tb3 31.Tc6 Kf7 32.Tc7+ Kf6 33.b7 h5 34.h4 Tb2 35.Kh2 Tb3 36.Kg1 Tb2 ½-½

## Schleu – Buntrock [D00]

1.d4 d5 2.h3 Lf5 3.Sf3 Sc6 4.a3 h6 5.Lf4 Sf6 6.e3 a6 7.Sbd2 e6 8.Le2 Le4 9.0-0 Lxf3 10.Lxf3 g5 11.Lh2 Ld6 12.Lxd6 Dxd6 13.c4 b6 14.Tc1 Se7 15.De2 c6 16.Tc2 Sd7 17.Tfc1 h5 18.Lxh5 e5 19.cxd5 Sxd5 20.Txc6 De7 21.Df3 S7f6 22.Tc8+ Kd7 23.Lg4+ Sxg4 24.Dxd5+ Dd6 25.Dxd6+ Kxd6 26.Txa8 Txa8 27.hxg4 1-0

## Eggers – Buntrock [C50]

1.e4 e5 2.Sf3 Sc6 3.Lc4 h6 4.Sc3 Lb4 5.Sd5 d6 6.h3 Le6 7.Sxb4 Sxb4 8.Lxe6 fxe6 9.a3 Sa6 10.b4 Sf6 11.d3 Dd7 12.Lb2 0-0-0 13.De2 Dc6 14.0-0 g5 15.Sh2 Tdg8 16.c4 De8 17.Sg4 Sh5 18.Lc1 ½-½

## v.Hohenthal – Schleu [B20]

1.e4 c5 2.c4 Sc6 3.Sf3 d6 4.h3 e6 5.Le2 Le7 6.d3 Ld7 7.Le3 Sf6 8.a3 a5 9.Sc3 h6 10.Sb5 Sa7 11.a4 Sxb5 12.axb5 b6 13.b3 0-0 14.Sh2 Dc7 15.Sg4 Sxg4 16.Lxg4 Lf6 17.Tb1 Tae8 18.Lf4 e5 19.Lxd7 Dxd7 20.Lh2 De7 21.0-0 Lh4 22.Dg4 Df6 23.Df5 g6 24.Dxf6 Lxf6 25.g4 Te7 26.f4 Ta8 27.f5 g5 28.Ta1 Tea7 29.Ta4 Kh7 30.Tf3 Kg7 ½-½

## Sengbusch – Torborg [B10]

1.e4 c6 2.c4 d5 3.exd5 cxd5 4.cxd5 Dxd5 5.Sc3 De6+ 6.Le2 Dg6 7.Lf3 Sc6 8.d4 Dd6 9.Sge2 Sf6 10.h3 e6 11.a3 Le7 12.Lf4 Dd7 13.Sb5 0-0 14.Sc7 Sxd4 15.Sxd4 Ld6 16.Lxd6 Dxd6 17.Sxa8 e5 18.Sb5 Dxd1+ 19.Txd1 Ld7 20.Sac7 a6 21.Sc3 Lf5 22.Lxb7 e4 23.g4 Le6 24.Lxa6 Lb3 25.Td2 Se8 26.Td8 Sxc7 27.Txf8+ Kxf8 28.Le2 g6 29.Sxe4 Ld5 30.f3 f5 31.Sf6 Kg7 32.Sxd5 Sxd5 33.gxf5 gxf5 34.Tg1+ Kf6 35.a4 Sb4 36.Kf1 Sc2 37.a5 Se3+ 38.Kf2 Sd5 39.a6 Sc7 40.Ta1 f4 41.a7 Sa8 42.b4 Ke6 43.Ld3 h6 44.Le4 Sc7 45.a8D 1-0

# Pinneberger Winterturnier 1997

---

## Hackbarth – Will [D24]

1.d4 Sf6 2.c4 e6 3.Sf3 d5 4.Sc3 dxc4 5.e4 Lb4 6.Ld2 Lxc3 7.bxc3 Sxe4 8.Lxc4 Sxd2 9.Dxd2 Sc6  
10.0-0 0-0 11.Tfe1 Sa5 12.Ld3 c6 13.Te4 f5 14.Th4 h6 15.Th3 b5 16.Df4 Sc4 17.Lxc4 bxc4 18.Se5  
Dc7 19.Dh4 La6 20.Tg3 Tf6 21.Dxf6 Tf8 22.Dxe6+ Kh8 23.Sg6+ Kh7 24.Sxf8+ Kh8 25.Th3 Lc8  
26.Txh6+ 1-0

## Gohlisch – Lösekamm [C41]

1.e4 e5 2.Sf3 d6 3.Lc4 h6 4.c3 Sf6 5.Db3 De7 6.d3 c6 7.Dc2 b5 8.Lb3 Le6 9.Sbd2 Sbd7 10.a4  
Lxb3 11.Dxb3 Sc5 12.Dc2 Sxa4 13.b3 Sb6 14.Lb2 Dc7 15.c4 bxc4 16.bxc4 c5 17.Sb1 Le7 18.Sc3  
0-0 19.Sb5 Db8 20.Sh4 Sh7 21.Sf5 Te8 22.0-0 Lf8 23.Lc1 Te6 24.Ld2 Sd7 25.Tfb1 Sb6 26.Sc3 Dd8  
27.Sd5 Sxd5 28.cxd5 Tg6 29.Tb7 Sg5 30.Lxg5 Dxg5 31.f3 Dd8 32.Tbxa7 Txa7 33.Txa7 Db6  
34.Da2 Db4 35.Ta8 De1# 0-1

## Karlfeld – Schmidt [C02]

1.e4 e6 2.d4 d5 3.e5 Ld7 4.Sf3 h6 5.Le2 c5 6.b3 cxd4 7.Sxd4 a6 8.a4 Lc5 9.Le3 Lxd4 10.Dxd4 Sc6  
11.Df4 Sge7 12.Ld3 Dc7 13.Ld4 0-0 14.0-0 Sb4 15.Dd2 Sec6 16.Dc3 Tac8 17.Te1 Dd8 18.Lc5  
Sxd3 19.cxd3 Te8 20.d4 b6 21.Ld6 Sxe5 22.Dg3 Sg6 23.Sd2 Lc6 24.Sf3 Dd7 25.Tac1 Tcd8 26.La3  
Tc8 27.Se5 Sxe5 28.Txe5 Lb7 29.Tce1 Dc6 30.Th5 Kh7 31.Dd3+ f5 32.Dg3 a5 33.De5 Dc3 34.Th3  
Dc6 35.Tg3 Dd7 36.Tee3 La6 37.Th3 Df7 38.Teg3 Tg8 39.Dd6 Tc2 40.Dxb6 Td2 41.f3 f4 42.Tg4  
Df5 43.Dc7 Df6 [ 43...Td1+ 44.Kf2 Tf1#] 44.Txf4 Td1+ 45.Kf2 Dg6 46.Tg3 Dd3 47.Th3 Dd2+ 48.Kg3  
Lf1 49.Txh6+ Kxh6 50.Th4+ Kg6 51.Tg4+ Dg5 52.Dc2+ Kh5 53.Txg5+ [ 53.Dh7+ Dh6 54.Th4+ Kg5  
55.Le7+ Df6 56.Dh5#] 53...Kxg5 54.Dxd1 La6 55.Le7+ Kg6 56.f4 Kf7 57.Lh4 g6 58.Dc1 Tc8 59.Da3  
Tc3+ 60.Kg4 Le2+ 61.Kg5 Tc8 62.Dd6 Te8 63.Dd7+ Te7 64.Dd6 Te8 65.Dc7+ Te7 66.Dxa5 Te8  
67.Kh6 Th8+ 68.Kg5 Th5# 0-1

## Schmidt – Eggers [A28]

1.Sf3 Sc6 2.c4 e5 3.Sc3 Sf6 4.a3 a5 5.e3 e4 6.Sg1 Lc5 7.g3 d6 8.Lg2 De7 9.Sge2 Lf5 10.Dc2 0-0  
11.Sf4 Tfe8 12.Sfd5 Sxd5 13.Sxd5 Dd7 14.0-0 Se7 15.Sf4 Sg6 16.Sd5 c6 17.Sc3 De6 18.b3 Tab8  
19.Sa4 La7 20.b4 b5 21.c5 bxa4 22.Dxa4 ½-½

## Löseamm – Karlfeld [C44]

1.e4 e5 2.Sf3 Sc6 3.a3 Sf6 4.d3 h6 5.Ld2 Lc5 6.h3 0-0 7.Le2 a5 8.Sc3 b6 9.0-0 Lb7 10.Dc1 Kh7  
11.Le3 Sh5 12.Lxc5 bxc5 13.Sd5 d6 14.Sh2 Sd4 15.Lxh5 Dh4 16.Ld1 Tac8 17.Sf3 Dd8 18.Sxd4  
cxd4 19.Lg4 Tb8 20.f4 c6 21.Se3 dxe3 22.Dxe3 c5 23.fxe5 De7 24.exd6 Dxd6 25.Tf2 Tbe8 26.Taf1  
f6 27.Tf5 c4 28.Lf3 Da6 29.Dd2 Db6+ 30.Tf2 Dxb2 31.Dxa5 Ta8 32.Db4 Da1+ 33.Tf1 Dd4+ 34.Kh1  
Tfb8 35.Dxc4 De3 36.Dc5 Dd2 37.Df2 Dc3 38.a4 La6 39.Tc5 Db2 40.Lh5 Da3 41.Df5+ Kg8 42.Tc7  
Tb7 43.Dd5+ Kh8 44.Txb7 Lxb7 45.Dxb7 Dxa4 46.Db3 Da7 47.Db1 Tb8 48.Dc1 Da6 49.Df4 Tc8  
50.Tf2 Da1+ 51.Kh2 Dd4 52.Lg4 g5 53.Dxf6+ Dxf6 54.Txf6 1-0

## Will – Gohlisch [A40]

1.d4 e6 2.c4 c6 3.e4 d5 4.exd5 cxd5 5.c5 Se7 6.Da4+ Sbc6 7.Lb5 Ld7 8.Sf3 a6 9.Lxc6 Lxc6  
10.Db3 Sf5 11.Lg5 f6 12.Lh4 g5 13.Lg3 g4 14.Sh4 Sxd4 15.De3 Da5+ 16.Sc3 Sc2+ 17.Ke2 Sxe3  
18.Kxe3 Dxc5+ 19.Kd3 Dc4+ 20.Kc2 d4 21.b3 Dxc3+ 22.Kb1 Le4# 0-1

## Torborg – Hackbarth [A48]

1.d4 Sf6 2.Lf4 d6 3.e3 g6 4.Sd2 Lg7 5.Sgf3 0-0 6.Lc4 c6 7.Sg5 d5 8.Ld3 Sh5 9.Le5 f6 10.Lxb8  
Txb8 11.Sgf3 e5 12.e4 Sf4 13.0-0 dxe4 14.Lc4+ Kh8 15.Sxe4 Lg4 16.dxe5 Dxd1 17.Tfxd1 fxe5  
18.Sd6 Le6 19.Lxe6 Sxe6 20.Se4 Tfd8 21.Sfg5 Txd1+ 22.Txd1 Sxg5 23.Sxg5 Lf6 24.Se4 Td8  
25.Txd8+ Lxd8 26.Sd6 Kg7 27.Sxb7 Kf6 28.Sxd8 1-0

# Pinneberger Winterturnier 1997

---

## Schleu – Sengbusch [D07]

1.d4 d5 2.Sf3 Sc6 3.c4 dxc4 4.Sc3 a6 5.a4 Lg4 6.e3 Sf6 7.Lxc4 e6 8.Le2 Lf5 9.0-0 Ld6 10.h3 h6 11.Te1 g5 12.Sh2 Lxh2+ 13.Kxh2 h5 14.f3 Tg8 15.Ld3 Lg6 16.Lxg6 Txg6 17.De2 g4 18.fxg4 hxg4 19.Tf1 De7 20.Ld2 Df8 21.Tf4 Dg8 22.Taf1 Dg7 23.Se4 Sxe4 24.Txe4 g3+ 25.Kg1 0-0-0 26.Lc3 Dh7 27.Tef4 f5 28.e4 Sxd4 29.Lxd4 Txd4 30.Dc2 Tf6 31.Dc3 Dd7 32.Dxg3 Tf8 33.Db3 Td3 34.Db4 Dd4+ 35.Dxd4 Txd4 36.b3 c5 37.exf5 Txf4 38.Txf4 Txf5 39.Tc4 b6 40.b4 Kb7 41.b5 a5 42.g4 Td5 43.h4 Td1+ 44.Kf2 Kc7 45.Ke3 Te1+ 46.Kf4 Kd6 47.Kg5 e5 48.Kf5 Kd5 49.Tc3 e4 50.Kf4 Kd4 51.Ta3 c4 52.Ta2 e3 53.Kf3 Kd3 54.Ta3+ c3 55.g5 Tf1+ 56.Kg2 e2 0-1

## Buntrock – v.Hohenthal [C41]

1.e4 e5 2.Sf3 d6 3.Sc3 Ld7 4.Lc4 Le7 5.d3 h6 6.0-0 Sf6 7.h3 a6 8.a3 Sc6 9.b4 b5 10.Ld5 Sxd5 11.exd5 Sa7 12.Lb2 0-0 13.Se4 Lf5 14.Sg3 Dd7 15.Sh2 c6 16.Df3 Lg6 17.Tac1 cxd5 18.Dxd5 Dc6 19.Dxc6 Sxc6 20.Tfe1 Lg5 21.Tcd1 Lf4 22.Se4 Lxh2+ 23.Kxh2 d5 24.Sc5 d4 25.c3 Tfe8 26.cxd4 exd4 27.Txe8+ Txe8 28.La1 Td8 29.Sxa6 Ta8 30.Sc7 Txa3 31.Sxb5 Tb3 32.Sxd4 Sxd4 33.Lxd4 Txb4 34.Lc5 Tb3 35.d4 Tb7 36.d5 Lf5 37.g4 Ld7 38.d6 Tb5 39.Td5 Tb7 40.f4 g6 41.f5 Tb2+ 42.Kg3 Tb3+ 43.Kf4 g5+ 44.Ke5 Kg7 45.Ld4 f6+ 46.Ke4 Tb7 47.Tc5 Tb6 48.Kd5 Tb5 49.Txb5 Lxb5 50.Ke6 1-0

## Eggers – v.Hohenthal [C55]

1.e4 e5 2.Sf3 Sc6 3.Lc4 Sf6 4.d3 h6 5.Sc3 d6 6.h3 Le7 7.Le3 Ld7 8.a3 a6 9.Sd5 b5 10.Sxf6+ Lxf6 11.Ld5 Tb8 12.Lxc6 Lxc6 13.Dd2 Ld7 14.Dc3 c5 15.b4 c4 16.dxc4 bxc4 17.Dxc4 Dc8 18.Dd5 Dc6 19.Dxc6 Lxc6 20.Sd2 0-0 21.0-0 d5 22.Lc5 Tfe8 23.exd5 Lxd5 24.c4 Le6 25.Se4 Le7 26.Sd6 Lxd6 27.Lxd6 Tbc8 28.c5 Ld7 29.Tfe1 e4 30.Te3 La4 31.Tae1 Lc2 32.f3 Te6 33.fxe4 Tce8 34.e5 La4 35.Tc1 f6 36.Tce1 Kf7 37.Kf2 g6 38.exf6 Txe3 39.Txe3 Txe3 40.Kxe3 Kxf6 41.Ke4 Lc6+ 42.Kf4 Lxg2 43.h4 h5 44.a4 Lc6 45.a5 Kf7 46.Le5 1/2-1/2

## Sengbusch – Buntrock [C24]

1.e4 e5 2.Lc4 Sf6 3.d3 h6 4.h3 Sc6 5.Sf3 Le7 6.a3 0-0 7.Sc3 b6 8.Le3 Lb7 9.g4 d6 10.g5 hxg5 11.Sxg5 g6 12.h4 Sh5 13.Df3 Lf6 14.Sd5 Kg7 15.Sxf6 Dxf6 16.Dxf6+ Sxf6 17.c3 Lc8 18.Ld5 Ld7 19.Sf3 Tae8 20.Lb3 Sa5 21.Lc2 Th8 22.b4 Sb7 23.Lg5 Sh5 24.Kd2 Sd8 25.Le3 f5 26.Lg5 f4 27.Tag1 Se6 28.Ld1 c5 29.Sh2 Lc6 30.Sf3 cxb4 31.cxb4 Sd4 32.Sh2 [ 32.Sxd4 exd4 33.Lxh5 Txh5 34.Lxf4] 32...d5 33.Lxh5 Txh5 34.f3 dxe4 35.dxe4 Te6 36.Td1 La4 37.Tdf1 Td6 38.Kc3 Se2+ 39.Kb2 Sg3 40.Le7 Td2+ 41.Kc3 Tc2+ 42.Kd3 Sxf1 43.Sxf1 Tf2 44.Sd2 Lb5+ 45.Kc3 Th8 46.Kc2 Tc8+ 47.Kd1 Le2+ 48.Ke1 Tg2 49.Sb3 Lxf3 50.Th3 Lxe4 51.Kf1 Tcc2 52.b5 Tb2 53.Lb4 Tgf2+ 54.Ke1 Lg2 0-1

## Hackbarth – Schleu [B92]

1.e4 c5 2.Sf3 d6 3.d4 cxd4 4.Sxd4 Sf6 5.Sc3 a6 6.Le2 g6 7.f3 Lg7 8.Le3 Sbd7 9.g4 e5 10.Sb3 0-0 11.Dxd6 Se8 12.Dd2 Dh4+ 13.Lf2 Dh3 14.Dd3 Dg2 15.Tf1 Dxh2 16.0-0-0 Lh6+ 17.Kb1 Df4 18.Sd5 Dg5 19.Le3 Dd8 20.Lxh6 Sg7 21.Sb6 Dxb6 22.Le3 De6 23.Th1 b6 24.Lh6 Sf6 25.De3 Lb7 26.Lg5 Tad8 27.Txd8 Txd8 28.Lxf6 Dxf6 29.Dh6 Se6 30.Dxh7+ Kf8 31.Dh8+ Ke7 32.Dxf6+ Kxf6 33.Td1 Txd1+ 34.Lxd1 Sf4 35.Kc1 g5 36.Kd2 Ke6 37.Kc3 Kd6 38.Sd2 b5 39.Kb4 Kc6 40.Sb3 Kb6 41.Sc5 a5+ 42.Kc3 Kxc5 43.a3 b4+ 44.axb4+ axb4+ 45.Kb3 La6 0-1

## Gohlisch – Torborg [B10]

1.e4 c6 2.Sf3 d5 3.exd5 cxd5 4.Se5 e6 5.d4 Lb4+ 6.c3 Le7 7.Ld3 Lg5 8.Sxf7 Kxf7 9.Dh5+ g6 10.Lxg5 gxh5 11.Lxd8 Sc6 12.Lh4 Sge7 13.Le2 Tg8 14.Lxh5+ Kf8 15.Lf3 Sf5 16.Lg3 Sxg3 17.hxg3 Tg7 18.Sd2 b5 19.0-0-0 Ld7 20.Le2 b4 21.Ld3 bxc3 22.bxc3 Kg8 23.Th6 Kf7 24.Lxh7 Se7 25.Tdh1 Sg6 26.Lxg6+ Txg6 27.Txg6 Kxg6 28.Sf3 Lb5 29.Se5+ Kg7 30.f4 Tf8 31.Te1 Tc8 32.Kd2 a5 33.a3 Th8 34.Sg4 Ld7 35.Tb1 Kg6 36.Se5+ Kf5 37.Sxd7 Kg4 38.Sc5 Th6 39.Tb6 Kxg3 40.Txe6 Th2 41.Kd3 Kxf4 42.Tg6 Kf5 43.Tg3 Kf4 44.Tg8 Th1 45.Se6+ Kf5 46.Sc7 Td1+ 47.Kc2 Ta1 48.Kb2

# Pinneberger Winterturnier 1997

---

Te1 49.Sxd5 Te2+ 50.Kb3 Te1 51.Ka4 Ta1 52.Se3+ Ke4 53.Te8+ Kd3 54.Sd5 Kc4 55.Se3+ Kd3  
56.d5 Tb1 57.d6 Tb7 58.c4 Td7 59.c5 Kd4 60.c6 Txd6 61.Sf5+ Kc5 62.Sxd6 Kxd6 1-0

## Karlfeld – Will [B00]

1.e4 (kampflos) 1-0

## Schmidt – Lösekamm [A41]

1.Sf3 d6 2.d4 h6 3.b3 Lg4 4.e4 Sd7 5.Lb2 Sgf6 6.Sc3 c6 7.Le2 Lxf3 8.Lxf3 e5 9.Se2 Le7 10.0-0 0-0  
11.Sg3 g6 12.Dd2 Kg7 13.Lc1 Th8 14.Te1 Sg8 15.Lb2 Lg5 16.Db4 Sb6 17.dxe5 dxe5 18.Lxe5+ Lf6  
19.Lxf6+ Sxf6 20.Dc3 Kh7 21.e5 Sfd5 22.Db2 Te8 23.Tad1 Te6 24.c4 Dg5 25.cxd5 cxd5 26.Lxd5  
Sxd5 27.Txd5 Td8 28.Se4 De7 29.Txd8 Dxd8 30.Sd6 Dd7 31.g3 f6 32.f4 Dc6 33.Dd2 fxe5 34.fxe5  
Dc5+ 35.Df2 Dc7 36.Df7+ Dxf7 37.Sxf7 Kg7 38.Sd8 Te7 39.h4 Kf8 40.e6 Ke8 41.Sf7 h5 42.Sd6+  
Kf8 43.Sc8 Tc7 44.e7+ Txe7 45.Sxe7 1-0

## Lösekamm – Eggers [C44]

1.e4 e5 2.Sf3 Sc6 3.a3 Sf6 4.d3 h6 5.Le3 Le7 6.h3 d6 7.Sc3 d5 8.exd5 Sxd5 9.Sxd5 Dxd5 10.Le2  
Lf6 11.c3 Lf5 12.0-0 0-0 13.Se1 Tad8 14.f4 e4 15.d4 Sa5 16.b4 Sc4 17.Dc1 Sxe3 18.Dxe3 b6  
19.Sc2 1/2-1/2

## Will – Schmidt [A40]

1.d4 e6 2.e3 d5 3.c4 c6 4.cxd5 cxd5 5.Sf3 a6 6.Sc3 g6 7.Se5 Lg7 8.Df3 Lxe5 9.dxe5 Sc6 10.Df4  
b5 11.Ld3 Da5 12.Ld2 Dc7 13.e4 d4 14.Se2 Sxe5 15.Sxd4 Sxd3+ 0-1

## Torborg – Karlfeld [D00]

1.d4 d5 2.Lf4 Sf6 3.e3 Sc6 4.c3 Lf5 5.b4 a6 6.h3 h6 7.Sd2 e6 8.Sgf3 Sd7 9.a4 b6 10.Le2 Le7 11.0-0  
0-0 12.Sb3 a5 13.b5 Sa7 14.c4 dxc4 15.Lxc4 Lf6 16.Tc1 c6 17.bxc6 Sxc6 18.Ld6 Te8 19.Lb5 Le4  
20.Lxc6 Lxf3 21.Dxf3 Tc8 22.Lb7 Txc1 23.Txc1 b5 24.Tc8 Db6 25.Txe8+ Kh7 26.Lc5 Dc7 27.axb5  
a4 28.Sc1 Sxc5 29.Tc8 Da5 30.Txc5 Le7 31.Tc2 De1+ 32.Kh2 Ld6+ 33.g3 Db4 34.Le4+ f5 35.Lxf5+  
exf5 36.Dxf5+ Kg8 37.Tc8+ Lf8 38.De6+ Kh7 39.Sd3 De7 40.Dxe7 Lxe7 41.Sc5 a3 42.Ta8 Lxc5  
43.dxc5 g5 44.Txa3 1-0

## Schleu – Gohlisch [D30]

1.d4 e6 2.c4 d5 3.cxd5 Dxd5 4.Sc3 Dd8 5.Sf3 Lb4 6.Lf4 Sf6 7.Dc2 Sbd7 8.e3 b6 9.Ld3 Lb7 10.e4  
Sf8 11.0-0 a6 12.Da4+ S6d7 13.Dxb4 c5 14.dxc5 Sxc5 15.Tad1 Dc8 16.Lc2 a5 17.Dxb6 Sfd7  
18.Ld6 Sxb6 19.Sb5 Sa6 20.Lb3 Dc6 21.Se5 Dxb5 22.Tc1 a4 23.Ld1 f6 24.Sf3 Kf7 25.Sd4 Dxb2  
26.Lg4 Dxd4 27.Lc5 Sxc5 28.Tfd1 Sd3 29.Tc7+ Kg6 30.Te1 Lxe4 31.Lxe6 Thf8 32.h3 Sf4 33.Lg4  
Sbd5 34.Td1 Dxd1+ 35.Lxd1 Sxc7 0-1

## Buntrock – Hackbarth [B01]

1.e4 d5 2.e5 c5 3.Sc3 e6 4.b3 Le7 5.Sf3 Sc6 6.Lb5 Ld7 7.Lxc6 Lxc6 8.d4 Db6 9.0-0 Tc8 10.a4 Ld7  
11.Se2 Ld8 12.Sg3 Se7 13.Sh5 Sf5 14.g4 Sxd4 15.Sxg7+ Kf8 16.Lh6 Sxf3+ 17.Dxf3 Kg8 18.Sh5  
1-0

## v.Hohenthal – Sengbusch [C42]

1.e4 e5 2.Sf3 Sf6 3.d3 d6 4.h3 h6 5.Le2 Sc6 6.Ld2 d5 7.exd5 Sxd5 8.a3 Lc5 9.Sc3 Sf4 10.Lxf4  
exf4 11.0-0 g5 12.b4 Ld4 13.Sxd4 Sxd4 14.Lh5 0-0 15.Se2 Sf5 16.Lg4 Sh4 17.Lxc8 Txc8 18.f3 Sf5  
19.Tf2 Se3 20.Dd2 Df6 21.Dc3 Dxc3 22.Sxc3 c6 23.Sa4 b6 24.Tc1 Tfe8 25.Te2 Te5 26.c4 Sxc4  
27.Txe5 Sxe5 28.d4 Sd7 29.Sb2 Te8 30.Txc6 Te1+ 31.Kf2 Tb1 32.Tc2 b5 33.Sd3 Tb3 34.Sc5 Sxc5  
35.dxc5 Te3 36.Te2 Txe2+ 37.Kxe2 Kf8 38.Kd3 Ke7 39.Kd4 Ke6 40.Ke4 f6 41.Kd4 f5 42.Kd3 Kd5  
43.Kc3 a6 44.Kd2 Kc6 45.Kd3 1/2-1/2

# Pinneberger Winterturnier 1997

---

## Eggers – Sengbusch [C55]

1.e4 e5 2.Sf3 Sf6 3.Sc3 Sc6 4.Lc4 h6 5.d3 Lb4 6.Ld2 d6 7.h3 a6 8.a4 Lxc3 9.Lxc3 Ld7 10.0-0 g5  
11.Sh2 ½-½

## Hackbarth – v.Hohenthal [C41]

1.e4 e5 2.Sf3 d6 3.d4 exd4 4.Sxd4 a6 5.Sc3 Le6 6.Le3 Dd7 7.f4 Lg4 8.Le2 Lxe2 9.Dxe2 Sf6 10.h3  
g6 11.f5 Lg7 12.g4 Sc6 13.Sxc6 Dxc6 14.Dd3 Sd7 15.Tb1 Se5 16.Dd5 Sf3+ 17.Kf2 Lxc3 18.Dxc6+  
bxc6 19.bxc3 Se5 20.Tb7 Kd7 21.Ld4 Tab8 22.Tbb1 Thc8 23.Lxe5 dxe5 24.Thd1+ Ke7 25.Kg3 g5  
26.h4 f6 27.hxg5 fxg5 28.Th1 1-0

## Gohlisch – Buntrock [C50]

1.e4 e5 2.Sf3 Sc6 3.Lc4 h6 4.c3 Sf6 5.d3 d6 6.a4 Lg4 7.h3 Lxf3 8.Dxf3 Le7 9.a5 a6 10.b4 0-0  
11.Sd2 Sa7 12.Sf1 c5 13.Lb3 Sb5 14.Ld2 cxb4 15.cxb4 Sd4 16.Dd1 d5 17.exd5 Sxd5 18.Lxd5  
Dxd5 19.Se3 Dc6 20.Tc1 Db5 21.0-0 Dxd3 22.Tc3 Se2+ 23.Kh2 Sxc3 24.Lxc3 Dxc3 25.Sd5 Dd4  
26.Sxe7+ Kh8 27.Db1 Df4+ 28.Kh1 Dg5 29.Sf5 g6 30.Sd6 Tab8 31.Se4 Df5 32.Td1 b6 33.axb6  
Txb6 34.f3 Tfb8 35.Da2 Txb4 36.Sd6 Df4 37.Sxf7+ Kg7 38.Sd8 Dc4 39.Td7+ Kf8 40.Dd2 Tb1+  
41.Kh2 Df4+ 42.Dxf4+ exf4 43.Tf7+ Ke8 44.Txf4 Txd8 45.Tf6 a5 46.Txg6 a4 47.Txh6 Kf7 48.Ta6  
Ta1 49.h4 Tg8 50.g4 a3 51.Kg3 a2 52.Kf4 Tg6 53.Ta7+ Ke6 54.Ta6+ Kf7 55.Ta7+ Ke8 56.h5 ½-½

## Karlfeld – Schleu [B23]

1.e4 c5 2.Sc3 e6 3.Lc4 Sc6 4.Sf3 Le7 5.b3 d6 6.a4 a6 7.d3 Sa5 8.Lb2 Lf6 9.h3 Se7 10.d4 cxd4  
11.Sxd4 Sxc4 12.bxc4 Db6 13.Sb3 0-0 14.0-0 e5 15.Sd5 Dd8 16.Sxf6+ gxf6 17.Dd3 Dc7 18.a5 Le6  
19.Ta4 Tac8 20.Sd2 Kh8 21.La3 Tcd8 22.Df3 Dd7 23.Dxf6+ Kg8 24.Sf3 Sg6 25.Dg5 Dxa4 26.Lc1  
Dxc4 27.Te1 f6 28.Dh6 Tf7 29.Lg5 fxg5 30.Sxg5 Tg7 31.Sxh7 Txh7 32.Dxg6+ Tg7 33.Dxe6+ Dxe6  
0-1

## Schmidt – Torborg [B15]

1.e4 c6 2.d4 d5 3.Sc3 dxe4 4.Sxe4 Sf6 5.Sg5 Lg4 6.Dd2 Lh5 7.Lc4 Sd5 8.Se2 h6 9.Se4 e6 10.0-0  
Lg6 11.Sc5 Lxc5 12.dxc5 Sd7 13.Te1 0-0 14.b3 Sxc5 15.Lxd5 cxd5 16.Lb2 Se4 17.Dd4 Df6  
18.Dxf6 Sxf6 19.Sf4 Lxc2 20.Lxf6 gxf6 21.Sh5 f5 22.Te3 f6 23.Txe6 d4 24.Td6 d3 25.Tc1 Tad8  
26.Sxf6+ Txf6 27.Txd8+ Kg7 28.g3 Te6 29.Td7+ Kg6 30.Kg2 Te2 31.Td6+ Kg5 32.h4+ Kh5 33.Kf3  
d2 34.g4+ fxg4+ 35.Kxe2 dxc1D 36.Td5+ Kxh4 37.Td6 Lf5 38.Txh6+ Dxh6 0-1

## Löseamm – Will [B20]

1.e4 c5 2.Lc4 e6 3.Sc3 Sc6 4.d3 Sf6 5.h3 Sd4 6.Le3 d5 7.exd5 exd5 8.Lb5+ Sxb5 9.Sxb5 Da5+  
10.Ld2 Dxb5 11.b3 d4 12.Sf3 Le7 13.0-0 0-0 14.Se5 Sd5 15.f4 f6 16.Sf3 f5 17.Te1 Lf6 18.Te2 Sc3  
19.Lxc3 dxc3 20.Df1 Db6 21.Kh1 Dc7 22.g3 b6 23.Tae1 Lb7 24.Kh2 Lc6 25.Se5 Ld5 26.Te3 a5  
27.a4 Tab8 28.T1e2 b5 29.axb5 Txb5 30.Sc4 Ld4 31.Te7 Dd8 32.De1 Tb8 33.Sxa5 Notation unklar  
½-½

## Will – Eggers [D00]

1.d4 d5 2.e3 Sc6 3.c4 e6 4.cxd5 exd5 5.Sf3 Sf6 6.Lb5 Ld7 7.0-0 Ld6 8.Sc3 a6 9.Lxc6 Lxc6 10.Te1  
0-0 11.Dc2 h6 12.e4 dxe4 13.Sxe4 Lxe4 14.Txe4 Sxe4 15.Dxe4 Df6 16.Dxb7 Tab8 17.De4 Tfe8  
18.Dg4 De6 19.Le3 Dxg4 0-1

## Torborg – Lösekamm [D00]

1.d4 d5 2.Lf4 Sc6 3.c3 Lf5 4.b4 b5 5.e3 Sf6 6.Lxb5 Ld7 7.Sd2 a6 8.Lg5 axb5 9.Lxf6 exf6 10.Db3  
Le6 11.Sgf3 Le7 12.0-0 0-0 13.e4 dxe4 14.Sxe4 Lxb3 0-1

# Pinneberger Winterturnier 1997

---

## Schleu – Schmidt [E90]

1.d4 Sf6 2.c4 g6 3.Sc3 Lg7 4.Sf3 0-0 5.e4 d6 6.h3 Sbd7 7.Le2 Se8 8.0-0 f5 9.exf5 Txf5 10.Ld3 Tf8 11.Te1 e5 12.Lg5 Lf6 13.Dd2 exd4 14.Sd5 Se5 15.Sxf6+ Sxf6 16.Sxe5 dxe5 17.Txe5 Dd6 18.Tae1 Ld7 19.Te7 Lc6 20.T7e6 Dd8 21.De2 Ld7 22.Te7 Lc6 23.De5 Dd6 24.Dxd6 cxd6 25.Lh6 Tfe8 26.Lg7 Sh5 27.Lxd4 Txe7 28.Txe7 Te8 29.Txe8+ Lxe8 30.Lxa7 Sf4 31.Le4 Lc6 32.Lxc6 bxc6 33.Lb8 Sd3 34.b3 d5 35.cxd5 cxd5 36.a4 Kf7 37.a5 Sb4 38.Ld6 Sa6 39.b4 Ke6 40.Lf8 Sc7 41.Kf1 d4 42.Lc5 d3 43.Ke1 Kd5 44.Kd2 Kc4 45.h4 Sa6 46.g4 Sc7 47.f4 h6 48.f5 gxf5 49.gxf5 Se8 50.a6 Kb5 51.a7 Sc7 52.f6 Ka6 53.f7 1-0

## Buntrock – Karlfeld [C48]

1.e4 e5 2.Sf3 Sc6 3.Lb5 Sf6 4.Sc3 a6 5.Lxc6 bxc6 6.d3 Lb4 7.Ld2 c5 8.Se2 h6 9.Sxe5 De7 10.Sc4 d5 11.exd5 Sxd5 12.c3 La5 13.Sxa5 De6 14.0-0 0-0 15.c4 Se7 16.Sf4 Df6 17.g3 g6 18.Lc3 Dg5 19.d4 Td8 20.Sb3 Sf5 21.Ld2 Sh4 22.Sd5 Lg4 23.Lxg5 Lxd1 24.Lxd8 Sf3+ 25.Kg2 Le2 26.Sf6+ Kg7 27.Le7 Te8 28.Sxe8+ Kh7 29.Tfc1 cxd4 30.Sxc7 Se5 31.Sxd4 Sxc4 32.b3 Sd2 33.Sxe2 1-0

## v.Hohenthal – Gohlisch [C00]

1.e4 e6 2.d4 c6 3.Le3 Sf6 4.Ld3 d6 5.h3 h6 6.Se2 Le7 7.Sbc3 a6 8.0-0 Dc7 9.a3 e5 10.d5 c5 11.Sg3 g6 12.b3 Sbd7 13.Sa2 Sf8 14.c4 S8h7 15.Lxh6 Ld7 16.Le3 Sf8 17.Le2 Dc8 18.Kh2 Sg4+ 19.Kg1 Sxe3 20.fxe3 Lxh3 21.Sf5 gxf5 22.gxh3 Txh3 23.Txf5 Tg3+ 24.Kh1 Dc7 25.Tf3 Tg5 26.Df1 f6 27.Dh3 Tg7 28.Tf5 Da5 29.a4 Dd2 30.Lh5+ Kd8 31.Df3 Kc7 32.De2 Dxe2 33.Lxe2 Sg6 34.Tg1 Th8+ 35.Th5 Thg8 36.Lg4 Sf8 37.Th2 Txg4 38.Thg2 Txg2 39.Txg2 Txg2 40.Kxg2 Sh7 41.Kg3 Kd7 42.Kg4 Sg5 43.Sc3 Ke8 44.Se2 Sxe4 45.Sc1 Kf7 46.Kf5 Sg3+ 47.Kg4 Sf1 48.e4 Kg6 49.Kf3 Lf8 50.Ke2 Sg3+ 51.Kf3 Sh5 52.Se2 Lh6 53.Sg3 Sxg3 54.Kxg3 Kg5 55.Kf3 Kh4 0-1

## Sengbusch – Hackbarth [B01]

1.e4 d5 2.exd5 Dxd5 3.Sc3 Da5 4.Sf3 Sf6 5.h3 Lf5 6.Lc4 e6 7.0-0 Sbd7 8.Te1 Sc5 9.d4 Sce4 10.Sxe4 Sxe4 11.Ld3 Lb4 12.Te2 Sd6 13.Te5 Da4 14.b3 Dd7 15.Ld2 Lxd2 16.Dxd2 Lxd3 17.Dxd3 0-0-0 18.Ta5 Kb8 19.Se5 De8 20.b4 b6 21.Ta6 Kb7 22.a4 f6 23.Sc4 Sxc4 24.Dxc4 Ta8 25.b5 Dd7 26.c3 Thc8 27.Dd3 Th8 28.Df3+ Dd5 29.Dd3 Thd8 30.Dxh7 Td7 31.Dd3 Tad8 32.a5 Ta8 33.axb6 cxb6 34.T1a4 e5 35.f3 Db3 36.De4+ Dd5 37.Dd3 Db3 38.De4+ Dd5 ½-½

## Eggers – Hackbarth [B06]

1.e4 d6 2.d4 g6 3.Sf3 Lg7 4.Sc3 a6 5.Lc4 e6 6.h3 b5 7.Lb3 Lb7 8.a3 Sd7 9.Lg5 Se7 10.0-0 h6 11.Lxe7 Dxe7 12.Dd3 c5 13.dxc5 Sxc5 14.De3 0-0 15.Tad1 Kh7 16.Kh2 Tac8 17.La2 Lxc3 18.bxc3 Sxe4 19.Td3 Df6 20.Sd4 Sc5 21.Td2 Dg5 22.Dxg5 hxg5 23.Se2 Kg7 24.Txd6 Tfd8 25.Tfd1 Ld5 26.Txd8 Txd8 27.Lxd5 Txd5 28.Txd5 exd5 29.f3 Kf6 30.Kg3 Sa4 31.f4 gxf4+ 32.Kxf4 g5+ 33.Ke3 Sb2 34.Kd4 Ke6 35.Sc1 Kd6 36.Sb3 Sa4 37.Sc5 Sxc5 0-1

## Gohlisch – Sengbusch [A00]

1.c3 d5 2.Sf3 Sc6 3.d4 Sf6 4.e3 a6 5.Ld3 Lg4 6.Sbd2 e6 7.a3 Ld6 8.Db3 Tb8 9.a4 Sa5 10.Dd1 e5 11.h3 Lxf3 12.gxf3 e4 13.Le2 g5 14.b4 Sc6 15.Dc2 De7 16.Sf1 exf3 17.Lxf3 Se4 18.Lxe4 Dxe4 19.Dxe4+ dxe4 20.Sd2 f5 21.Lb2 Se7 22.0-0-0 b6 23.Thg1 h6 24.f3 Sd5 25.fxe4 Sxe3 26.Tde1 Lf4 27.exf5 Tf8 28.Sc4 Kd7 29.Sxe3 Tbe8 30.Kd2 Txf5 31.Kd3 Lxe3 32.Txe3 Tf2 33.Txe8 Kxe8 34.Te1+ Kd7 35.Te2 Tf3+ 36.Te3 Tf2 37.Lc1 Ta2 38.a5 bxa5 39.bxa5 Txa5 40.Te4 Ta1 41.Kc2 a5 42.Kb2 Ta4 43.Kb3 Ta1 44.Kb2 Ta4 45.h4 c5 46.hxg5 hxg5 47.Lxg5 Kc6 48.d5+ Kb5 49.Txa4 Kxa4 50.d6 1-0

## Karlfeld – v.Hohenthal [C41]

1.e4 e5 2.Sf3 d6 3.Lc4 h6 4.h3 Sf6 5.Sc3 Ld7 6.b3 Lc6 7.De2 a6 8.a4 Sbd7 9.b4 b5 10.Ld3 Sh5 11.g3 Le7 12.h4 0-0 13.Lb2 Shf6 14.Sh2 Sb6 15.a5 Sbd7 16.Sa2 Sh7 17.c4 Db8 18.Tg1 Shf6 19.f4 Db7 20.Sc3 bxc4 21.Lxc4 Lxe4 22.Ta4 Lc2 23.Ta1 Lg6 24.g4 Le4 25.d3 Ld5 26.fxe5 dxe5 27.Lxd5

# Pinneberger Winterturnier 1997

---

Sxd5 28.De4 Lxh4+ 29.Kd2 Lg5+ 30.Ke2 Sxc3+ 31.Lxc3 Dxe4+ 32.dxe4 Lf4 33.Sf3 g5 34.Tad1 Tfd8 35.Sxe5 Lxe5 36.Lxe5 Sxe5 37.Txd8+ Txd8 38.Td1 Tb8 39.Ke3 Txb4 40.Td8+ Kg7 41.Te8 Sxg4+ 42.Kf3 Sf6 43.e5 Sxe8 0-1

## Schmidt – Buntrock [D24]

1.d4 d5 2.c4 dxc4 3.Sc3 Sf6 4.Sf3 Lg4 5.e3 e6 6.Lxc4 Lb4 7.0-0 Lxc3 8.bxc3 c6 9.a4 Da5 10.Lb2 Se4 11.Tc1 Sd7 12.h3 Lxf3 13.gxf3 Dg5+ 14.Kh2 Sd6 15.Tg1 Dh4 16.De2 Sxc4 17.Tg4 Df6 18.Dxc4 Dxf3 19.Df1 g6 20.La3 Sb6 21.Tf4 Dd5 22.e4 Da5 23.Lb4 Dxa4 24.Dd1 Dxd1 25.Txd1 Td8 26.e5 Sd5 27.Tf3 h5 28.h4 Th7 29.Te1 Kd7 30.Ld6 Tg8 31.c4 Sb6 32.Tb1 Kc8 33.c5 Sc4 34.Tc3 Sxd6 35.exd6 f5 36.Tcb3 g5 37.hxg5 Txg5 38.Tg1 Txg1 39.Kxg1 h4 40.Te3 Th6 41.Kh2 Kd7 42.f4 Tg6 43.Kh3 Tg4 44.Tb3 Tg3+ 45.Txg3 hxg3 46.Kxg3 a5 47.d5 cxd5 0-1

## Löseamm – Schleu [B20]

1.e4 c5 2.Lc4 e6 3.Sc3 Sc6 4.Sf3 d6 5.d3 Le7 6.a3 h6 7.h3 a6 8.Ld2 Ld7 9.a4 Sf6 10.0-0 Dc7 11.Se2 Se5 12.Sxe5 dxe5 13.Sg3 Lc6 14.c3 Td8 15.De2 0-0 16.Lb3 Dd7 17.Lc2 c4 18.d4 exd4 19.Dxc4 b5 20.Dxd4 Dc7 21.De3 Ld6 22.Lc1 Lxg3 23.fxg3 Td7 24.a5 Tfd8 25.Df4 Db7 26.Te1 Te8 27.De5 Kh8 28.Lxh6 gxh6 29.Dxf6+ Kh7 30.e5+ Le4 31.Lxe4+ Dxe4 32.Txe4 1-0

## Will – Torborg [D00]

1.d4 d5 2.e3 e6 3.c4 c6 4.c5 b6 5.cxb6 Dxb6 6.Sc3 Lb4 7.Ld2 Sf6 8.Sa4 Lxd2+ 9.Dxd2 Dc7 10.Dc3 0-0 11.Sf3 Sbd7 12.Sc5 Sxc5 13.Dxc5 Se4 14.Dc2 Da5+ 15.Kd1 Tb8 16.a3 Db6 17.b4 a5 18.Tb1 axb4 19.Txb4 Da7 20.Txb8 Dxb8 21.Dxc6 Db3+ 22.Dc2 Sc3+ 23.Kd2 Sb1+ 24.Kc1 Dxc2+ 25.Kxc2 Sxa3+ 26.Kb3 Sc4 27.e4 Sa5+ 28.Kb4 Sc6+ 29.Kc5 Se7 30.exd5 Sxd5 31.Se5 Se7 32.Lc4 g6 33.Kb6 Notation unklar 0-1

## Torborg – Eggers [A45]

1.d4 Sf6 2.e3 d5 3.h3 Lf5 4.Ld3 Lxd3 5.Dxd3 Dd7 6.Sd2 e6 7.Sgf3 Ld6 8.De2 Sc6 9.0-0 a6 10.c3 h6 11.b4 b5 12.a4 bxa4 13.Ta3 Sxd4 14.Dd1 Sxf3+ 15.Sxf3 Dc6  $\frac{1}{2}$ - $\frac{1}{2}$

Schleu – Will [A00]            kampflös 1-0

## Buntrock – Löseamm [C41]

1.e4 e5 2.Sf3 d6 3.h3 a6 4.Sc3 Le6 5.d3 h6 6.b3 Le7 7.Lb2 Sf6 8.d4 exd4 9.Sxd4 0-0 10.Ld3 b5 11.Df3 c5 12.Sxe6 fxe6 13.e5 Sd5 14.De4 Tf5 15.Sxd5 Sd7 16.Sxe7+ 1-0

## v.Hohenthal – Schmidt [B20]

1.e4 c5 2.d3 e6 3.Sf3 h6 4.Le2 Sc6 5.Ld2 Sf6 6.h3 Le7 7.Lc3 b5 8.0-0 b4 9.Lxf6 Lxf6 10.c3 a5 11.Dc2 Tb8 12.Sbd2 d6 13.Tab1 e5 14.a4 Ld7 15.b3 Dc8 16.Sc4 Le7 17.Kh2 0-0 18.Tg1 Ta8 19.Sb6 Db7 20.Sxa8 Dxa8 21.c4 Sd4 22.Sxd4 exd4 23.Tbf1 g5 24.Dd1 f5 25.exf5 Lxf5 26.Lf3 Dc8 27.Lg4 Dc7 28.Te1 d5+ 29.g3 Lxg4 30.Dxg4 Txf2+ 31.Tg2 Tf7 32.De6 Kf8 33.Dxh6+ Ke8 34.Dxg5 Kd8 35.Dxd5+ Ld6 36.Te6 Td7 37.Da8+ Dc8 38.Dxa5+ Dc7 39.Da8+ Dc8 40.Te8+ 1-0

## Sengbusch – Karlfeld [C23]

1.e4 e5 2.Lc4 Lc5 3.Sf3 d6 4.h3 Df6 5.d3 h6 6.a3 Sc6 7.c3 Sge7 8.b4 Lb6 9.Db3 Le6 10.Lxe6 fxe6 11.Dd1 Sg6 12.Sbd2 Sh4 13.Tg1 0-0 14.De2 a6 15.a4 a5 16.b5 Sd4 17.cxd4 exd4 18.La3 Tf7 19.Sxh4 Dxh4 20.Sf3 Df6 21.e5 Df4 22.De4 d5 23.Dxf4 Txf4 24.Ke2 Tc8 25.g3 Tf5 26.Sh4 Txe5+ 27.Kd2 Kh7 28.Tge1 Txe1 29.Txe1 Te8 30.f4 g6 31.Sf3 c5 32.bxc6 bxc6 33.Se5 c5 34.Sd7 Ld8 35.Lxc5 g5 36.f5 g4 37.h4 Tg8 38.f6 Lc7 39.f7 Lxg3 40.Sf6+ Kg7 41.fxg8D+ Kxf6 42.Tf1+ Ke5 43.Dg7# 1-0

# Pinneberger Winterturnier 1997

---

## Hackbarth – Gohlisch [A13]

1.c4 e6 2.Sc3 a6 3.Sf3 Sc6 4.d4 Lb4 5.e3 Lxc3+ 6.bxc3 Sf6 7.Ld3 d6 8.0-0 Se7 9.La3 h6 10.Te1 g5  
11.e4 b6 12.e5 Sd7 13.Dc2 Lb7 14.Tad1 Lxf3 15.gxf3 d5 16.Lxe7 Dxe7 17.cxd5 exd5 18.Lf5 a5  
19.e6 fxe6 20.Txe6 Th7 21.Txe7+ [ 21.Tde1 Sf8 22.Da4+ Kd8 23.Dc6 Dxe6 24.Dxa8+ Kd7 25.Dxf8  
Te7 26.Lxe6+ Txe6 27.Df7+ Kc8 28.Dxe6+ Kb7 29.Dxd5+ Ka6 30.Te8 c5 31.Dc6 cxd4 32.Ta8#]  
21...Txe7 22.Lxd7+ Kxd7 23.Df5+ Kd6 24.f4 gxf4 25.Dxf4+ Kc6 26.Dxh6+ Kb7 1-0

## Eggers – Gohlisch [C00]

1.e4 e6 2.d4 d5 3.exd5 Dxd5 4.Sc3 Dd8 5.Sf3 Ld6 6.Lg5 Se7 7.Ld3 h6 8.Lxe7 Dxe7 9.De2 a6  
10.a3 Sd7 11.0-0 Sf8 12.Tfe1 Ld7 13.d5 b5 14.dxe6 Lxe6 15.Le4 Tb8 16.Lc6+ Sd7 17.Sd4 0-0  
18.Sxe6 fxe6 19.Dxe6+ Dxe6 20.Txe6 Sf6 21.Ld5 Kh8 22.Tae1 Sg4 23.Se4 Lxh2+ 24.Kh1 Ld6  
25.f3 Se5 26.Sxd6 cxd6 27.Txd6 Sc4 28.Lxc4 bxc4 29.Txa6 Txb2 30.Tc1 Te8 31.Tc6 Ta2 32.Txc4  
Txa3 33.Tc7 Ta2 34.c4 Tee2 35.Tg1 Ta5 36.Tc8+ Kh7 37.Tc1 Taa2 38.Tg1 Te5 39.c5 Th5# 0-1

## Karlfeld – Hackbarth [B01]

1.e4 d5 2.Sc3 d4 3.Sd5 c6 4.Sf4 e5 5.Sd3 Ld6 6.Sf3 Sd7 7.a3 Sgf6 8.De2 a5 9.c3 c5 10.c4 Dc7  
11.h3 Sb6 12.b3 Le6 13.a4 Ld7 14.Sb2 Sc8 15.d3 Se7 16.Lg5 Sc6 17.Lxf6 gxf6 18.Sh4 0-0-0  
19.Df3 Le7 20.Le2 Sb4 21.Ld1 Dc6 22.0-0 Tdg8 23.Sf5 Lxf5 24.Dxf5+ De6 25.Dxe6+ fxe6 26.g4 h5  
27.Kh2 hxg4 28.Lxg4 Txg4 29.Tg1 Tf4 30.Tg2 Kd7 31.Tag1 f5 32.exf5 Txf5 33.Tf1 Ld6 34.Tg4 e4+  
35.f4 exd3 36.Tg7+ Kc6 37.Kg3 d2 38.Sd1 Lxf4+ 39.Txf4 Txf4 40.Kxf4 Txh3 41.Ke5 Te3+ 42.Sxe3  
dxe3 43.Kxe6 d1D 44.Td7 Dxd7+ 0-1

## Schmidt – Sengbusch [C00]

1.e4 e6 2.d4 c6 3.c3 d6 4.Ld3 e5 5.h3 h6 6.Sf3 Sd7 7.0-0 Le7 8.Sbd2 b5 9.a3 Lb7 10.Te1 Sgf6  
11.Sf1 Sh5 12.S1h2 Lg5 13.Sg4 Lxc1 14.Txc1 Sf4 15.Lc2 h5 16.Se3 g6 17.b4 Df6 18.Lb3 g5  
19.dxe5 Sxe5 20.Sxe5 Dxe5 21.Sf5 Td8 22.Tc2 Tg8 23.Td2 Tg6 24.Kf1 Lc8 25.Sd4 Lb7 26.Sf5 Lc8  
27.g3 Sxh3 28.Td5 Dxc3 29.Sxd6+ Kf8 30.Td3 Df6 31.Tf3 Txd6 32.Txf6 Txd1 33.Txf7+ Ke8  
34.Txd1 Le6 35.Lxe6 Txe6 36.Txa7 Txe4 37.Te1 Txe1+ 38.Kxe1 h4 39.gxh4 gxh4 40.Th7 Sg5  
41.Th6 h3 42.Ke2 Kd7 43.Th5 Se6 44.Ke3 Kd6 45.Txh3 c5 46.bxc5+ Kxc5 47.Th5+ Kc4 48.Th6  
Sc5 49.f4 Kd5 50.Th5+ Kc4 51.Txc5+ Kxc5 52.f5 Kd6 53.Kf4 Ke7 54.Kg5 Kf7 55.f6 Kg8 56.Kg6  
Kf8 57.f7 1-0

## Löseamm – v.Hohenthal [C41]

1.e4 e5 2.Sf3 d6 3.h3 Sf6 4.Sc3 h6 5.d3 Le7 6.Le2 Ld7 7.Ld2 Sc6 8.a3 0-0 9.0-0 a6 10.b4 Sd4  
11.Sxd4 exd4 12.Sb1 La4 13.Dc1 c5 14.c3 b5 15.cxd4 cxd4 16.Db2 Sh7 17.Ld1 Lxd1 18.Txd1 Lf6  
19.f4 Db6 20.Lc1 Tfc8 21.De2 Sf8 22.Ta2 Tc6 23.Tc2 Tac8 24.Tdd2 Se6 25.Txc6 Txc6 26.Tc2 g5  
27.Txc6 Dxc6 28.Df1 Dc2 29.f5 Sf4 30.Lxf4 gxf4 31.De1 Dxd3 32.Dc1 De3+ 33.Dxe3 fxe3 34.Kf1  
d3 35.Ke1 Lh4+ 36.Kd1 e2+ 37.Kd2 0-1

## Will – Buntrock [A00] 0-1

### Torborg – Schleu [B32]

1.e4 c5 2.Sf3 Sc6 3.d4 cxd4 4.Sxd4 e5 5.Sxc6 bxc6 6.Lc4 Sf6 7.Sd2 Lc5 8.0-0 0-0 9.a3 De7 10.b4  
Ld4 11.Ta2 Lb7 12.Lb2 Lb6 13.Ld3 d5 14.exd5 cxd5 15.c4 dxc4 16.Sxc4 Ld5 17.Sxb6 Lxa2  
18.Sxa8 Txa8 19.Te1 Sd7 20.f4 f6 21.Lf5 Td8 22.Lxd7 Txd7 23.Da1 Lb3 24.fxe5 Dd8 25.Dc1 Db6+  
26.Dc5 Dxc5+ 27.bxc5 Td5 28.c6 Td1 29.Txd1 Lxd1 30.exf6 g6 31.Kf2 Lg4 32.Ke3 Kf7 33.Ke4 Lc8  
34.Kd5 h5 35.g3 g5 36.Kd6 g4 37.a4 Ke8 38.Ld4 a6 39.Kc7 Le6 40.Kb7 Lc4 41.c7 1-0

### Schleu – Eggers [E32]

1.d4 Sf6 2.c4 e6 3.Sc3 Lb4 4.Dc2 h6 5.Sf3 Lxc3+ 6.bxc3 0-0 7.e4 d6 8.Le2 b6 9.0-0 Te8 10.h3 e5  
11.Le3 Lb7 12.Ld3 exd4 13.cxd4 Lxe4 14.Sh4 Lxd3 15.Dxd3 Sh7 16.d5 Dxh4 17.f4 De7 18.Tf3  
½-½

# Pinneberger Winterturnier 1997

---

## Buntrock – Torborg [B12]

1.e4 c6 2.d4 d5 3.e5 Lf5 4.h3 e6 5.Sf3 h6 6.a3 c5 7.b3 a6 8.Le2 Sd7 9.0-0 cxd4 10.Dxd4 Lc5 11.Dc3 Tc8 12.Db2 Se7 13.b4 La7 14.Ld3 Lxd3 15.cxd3 d4 16.Sbd2 Sg6 17.Sc4 Tc6 18.Sd6+ Kf8 19.Sxb7 Dc7 20.Sa5 Tc2 21.Db3 Sgxe5 22.Sxe5 Sxe5 23.Lf4 Lb8 24.Lg3 Tc3 25.Dd1 Dd7 26.Lxe5 Lxe5 27.Sc4 Lb8 28.Df3 Dc7 29.g3 g6 30.Df6 Th7 31.Dxd4 Tc2 32.Tfe1 La7 33.Dd6+ Dxd6 34.Sxd6 Lxf2+ 35.Kf1 Lxe1 36.Kxe1 Tc3 37.Kd2 Tc6 38.Se4 Ke7 39.a4 f5 40.Sc5 Th8 41.d4 Td8 42.Kc3 Ta8 43.Kc4 a5 44.b5 Td6 45.Te1 Kf6 46.g4 Tad8 47.Td1 Te8 48.Tf1 Td5 49.gxf5 gxf5 50.Te1 e5 51.Kxd5 Td8+ 52.Kc6 Txd4 53.Sd7+ Kg5 54.Txe5 Txa4 55.b6 Tc4+ 56.Kb5 Td4 57.Sc5 Kf4 58.Se6+ Kxe5 59.Sxd4 Kxd4 60.b7 f4 61.b8D f3 62.Df4+ 1-0

## v.Hohenthal – Will [C02]

1.e4 e6 2.d4 d5 3.e5 c5 4.c3 cxd4 5.cxd4 Sc6 6.a3 Da5+ 7.Ld2 Dc7 8.Lc3 Le7 9.Sf3 a6 10.Le2 f6 11.h3 f5 12.h4 g5 13.Sxg5 Lxg5 14.hxg5 De7 15.f4 Ld7 16.Sd2 b5 17.b4 Dg7 18.Kf2 Df7 19.Sb3 a5 20.Sc5 axb4 21.axb4 Txa1 22.Dxa1 Ke7 23.Sxd7 Kxd7 24.Lxb5 De7 25.Da6 h6 26.Dxc6+ Kd8 27.La6 hxg5 28.Dc8# 1-0

## Sengbusch – Lösekamm [C26]

1.e4 e5 2.Lc4 Sf6 3.Sc3 a6 4.a3 Le7 5.h3 b5 6.Lb3 d6 7.Sf3 h6 8.d3 Ld7 9.Sd5 Sxd5 10.Lxd5 c6 11.Lb3 Dc8 12.Ld2 Le6 13.Lxe6 Dxe6 14.g4 Dg6 15.Dc1 0-0 16.g5 hxg5 17.Lxg5 Lxg5 18.Dxg5 Dxg5 19.Sxg5 Sd7 20.Ke2 Tae8 21.Sf3 f5 22.Sg5 f4 23.Tag1 Sf6 24.f3 Sh5 25.Kf2 Tf6 26.h4 Sg3 27.Th2 Th6 28.Tgg2 c5 29.b3 a5 30.Tg1 Kf8 31.Th3 Ke7 32.Tg2 a4 33.Kg1 axb3 34.cxb3 Teh8 35.Tgh2 Ta8 36.Ta2 c4 37.dxc4 bxc4 38.bxc4 Tb8 39.a4 Tb1+ 40.Kg2 Th8 41.Th2 Thb8 42.Kh3 T1b4 43.Thc2 Tc8 44.a5 Tbx4 45.Txc4 Txc4 46.a6 Tc8 47.Kg4 g6 48.a7 Ta8 49.Sh7 Sh5 50.Sg5 Sf6+ 51.Kh3 Kd7 52.Sf7 Ke7 53.Sh8 d5 54.Sxg6+ Kd6 55.Ta6+ Kc5 56.Txf6 Txa7 57.Sxe5 dxe4 58.fxe4 Ta3+ 59.Kg4 Kd4 60.Kxf4 1-0

## Hackbarth – Schmidt [B84]

1.e4 c5 2.Sf3 d6 3.d4 cxd4 4.Sxd4 a6 5.Sc3 Sf6 6.Le2 e6 7.Lg5 Le7 8.0-0 Sc6 9.f4 0-0 10.Lf3 Db6 11.Sce2 e5 12.Kh1 exd4 13.e5 dxe5 14.Lxc6 bxc6 15.fxe5 Sd5 16.Lxe7 Sxe7 17.Dxd4 Dxd4 18.Sxd4 Lb7 19.c4 Tad8 20.Sf5 Sxf5 21.Txf5 c5 22.Taf1 Lc8 23.T5f2 Le6 24.Tf4 Td4 25.Txd4 cxd4 26.c5 Lxa2 27.c6 Tc8 28.Tc1 Lb3 29.Tc5 d3 0-1

## Gohlisch – Karlfeld [C44]

1.e4 e5 2.Sf3 Sc6 3.c3 a6 4.Lc4 Sh6 5.a4 Lc5 6.b4 La7 7.a5 De7 8.d3 b6 9.Lxh6 gxh6 10.axb6 Lxb6 11.Dd2 Dd6 12.Da2 Tf8 13.Sh4 Df6 14.g3 d6 15.b5 Sa5 16.Ld5 Ta7 17.De2 Dg5 18.Sd2 Lg4 19.Sdf3 Df6 20.bxa6 Txa6 21.h3 Ld7 22.d4 c6 23.Dxa6 Dd8 24.La2 exd4 25.cxd4 c5 26.d5 c4 27.Lxc4 Sxc4 28.Dxc4 La5+ 29.Sd2 Db8 30.Shf3 Db2 31.Dd4 Lxd2+ 32.Ke2 Lb5+ 33.Kd1 Lc3 34.Ta8+ Ke7 35.Da7+ Kf6 36.Da2 Le2# 0-1